





-  LUCERNARIO PER L'ACCESSO ALLA COPERTURA 80 X 100 cm
-  BOTOLA DI ACCESSO AL SOTTOTETTO 70 X 90 cm
-  LINEA VITA (UNI EN 795 classe C)
-  PUNTO DI RINVIO (UNI EN 795 classe A1-A2)



PIANTA PIANO TERRA

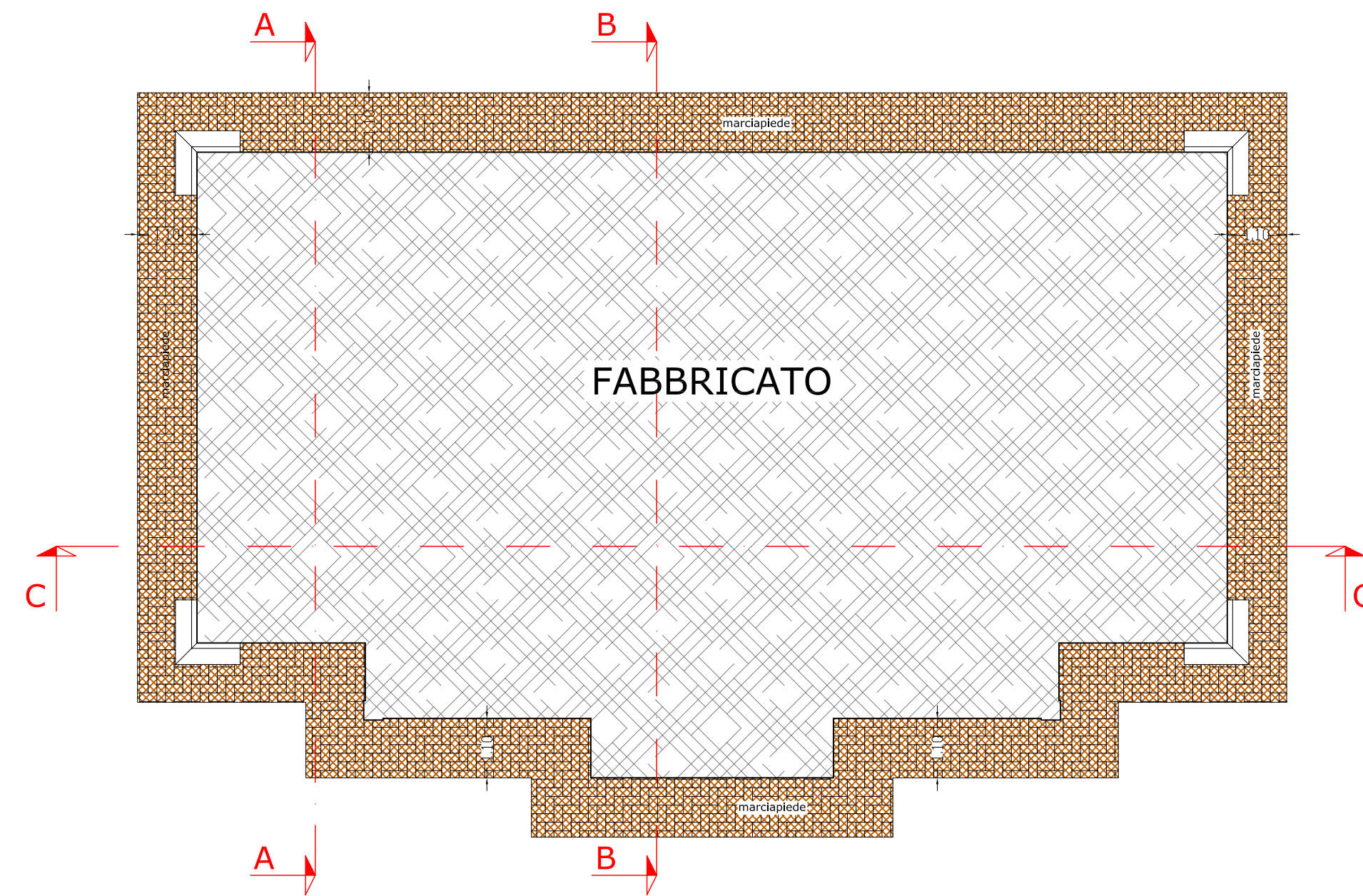
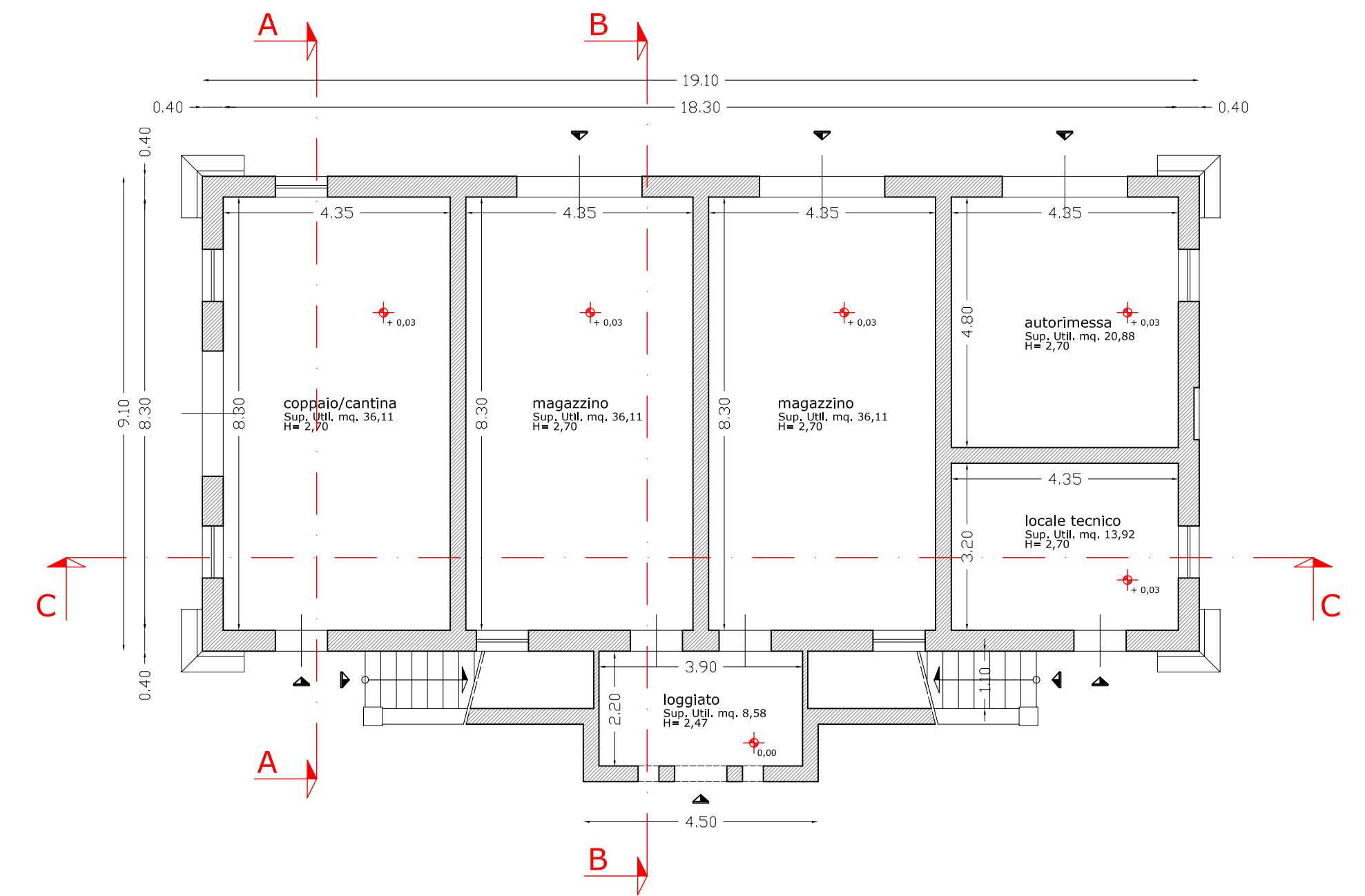

PIANTA PIANO TERRA

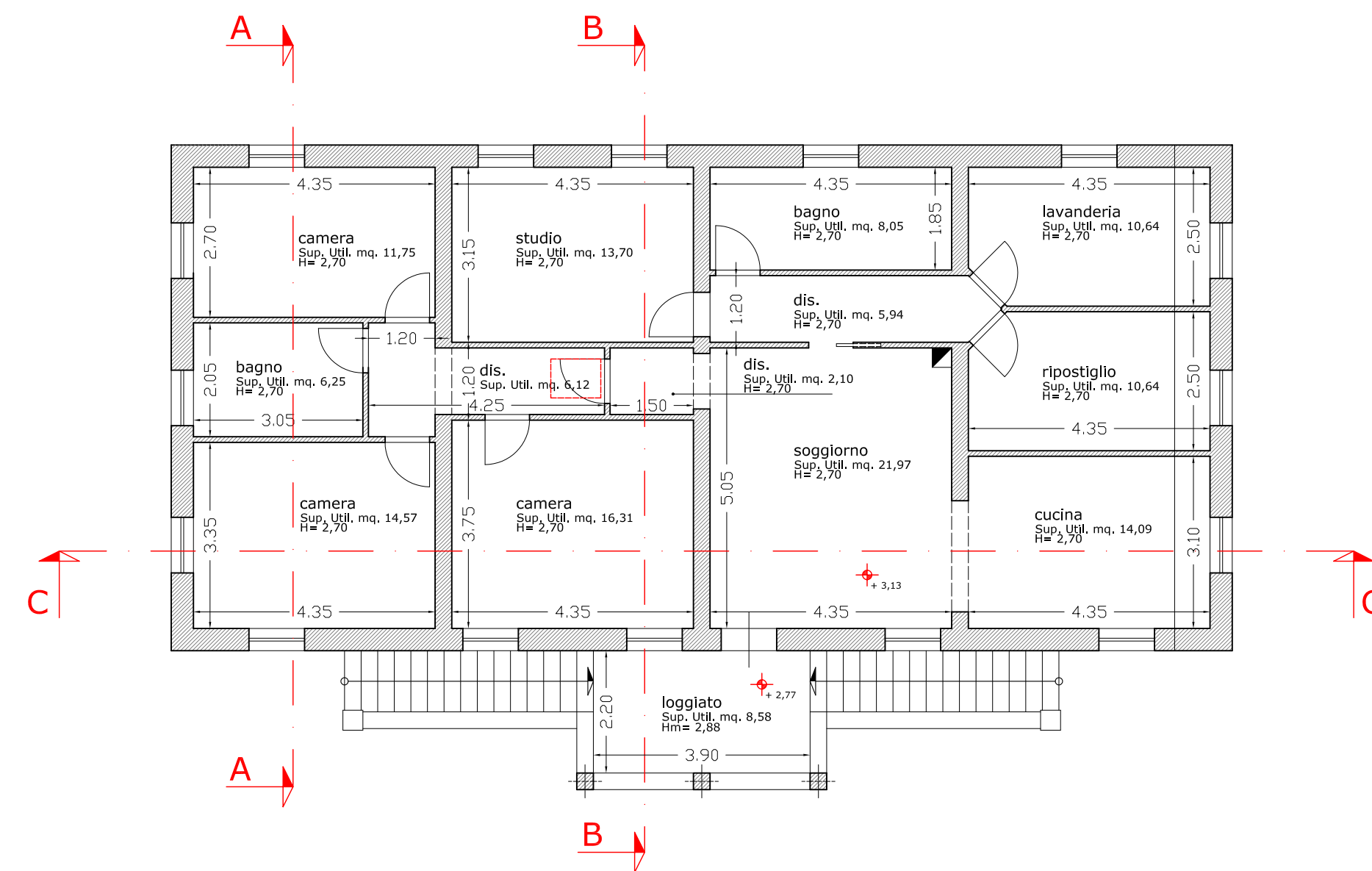

PIANTA PIANO PRIMO

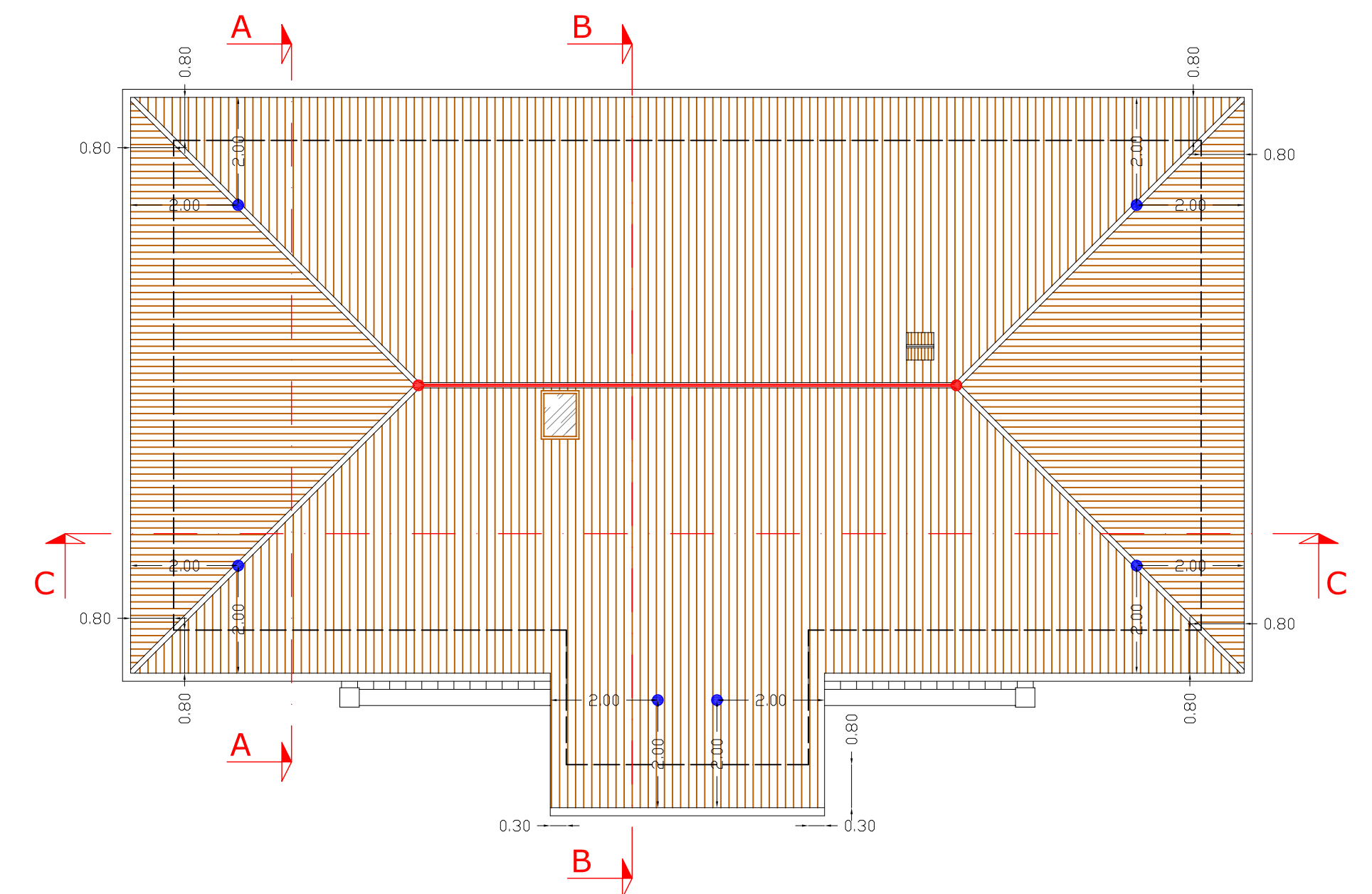

PIANTA COPERTURA



Studio Tecnico
Perito Edile **GIOVANNI GIANETTI**
Via Pier Capponi n° 85, 56030 Solana (PI) - Tel. e fax 0587/653298

PROGRAMMA AZIENDALE PLURIENNALE DI MIGLIORAMENTO
AGRICOLA AMBIENTALE

PROPRIETA' : AZIENDA AGRICOLA PALMIERI FRANCESCO

PALMIERI FRANCESCO
Via Lemmi, 14 - 01030/308
52030 - 01100 (PS/A)
Partita I.V.A. 0071649 030 1
c.f. PLM FRSC 60916 A183K

PROGETTISTA E DD.LL. : P. Edile **GIOVANNI GIANETTI**

TAV. n. :

OGGETTO TAVOLA:
PIANTE E SICUREZZA COPERTURA
FABBRICATO AD USO ABITATIVO

7/A
Scala 1 : 100