

PIANTA PIANO TERRA

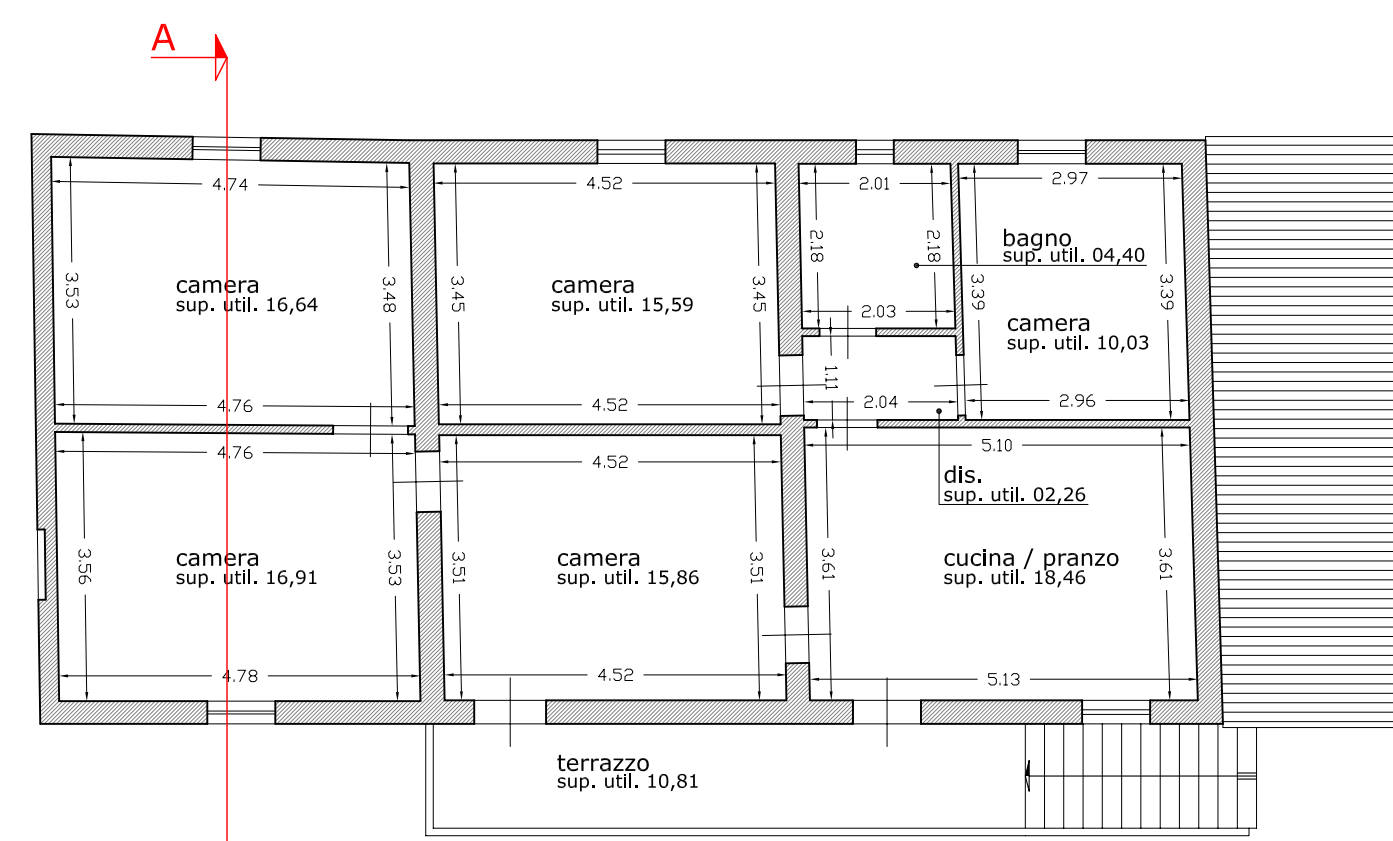

PIANTA PIANO PRIMO

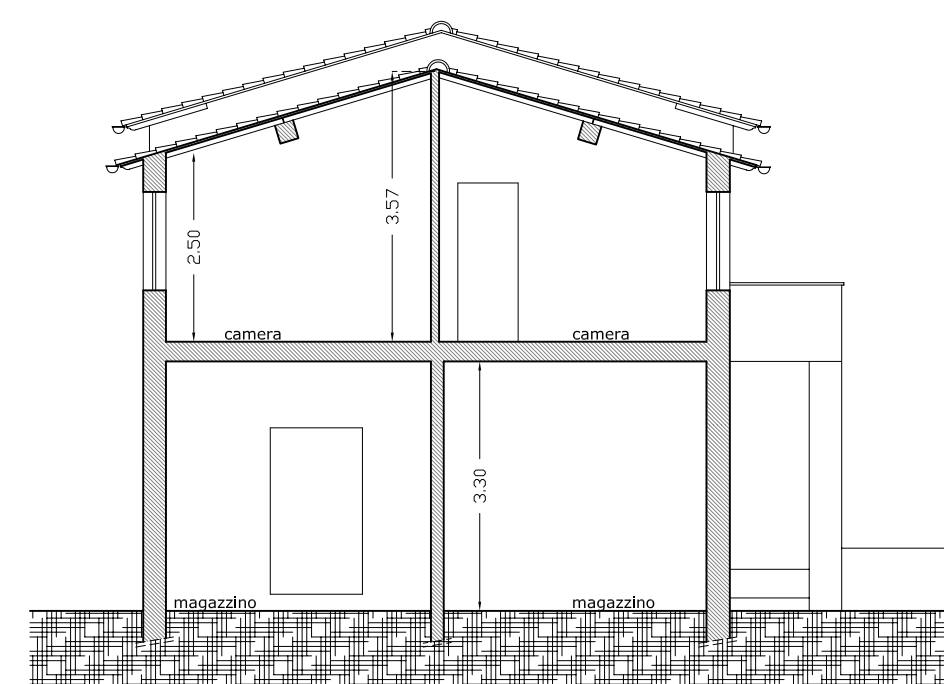

SEZIONE A - A

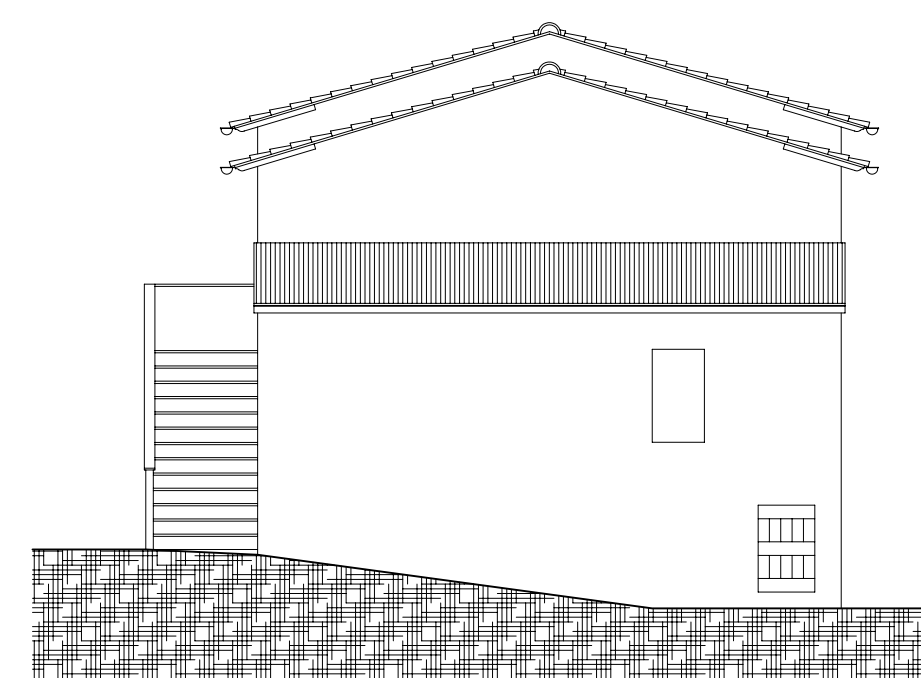
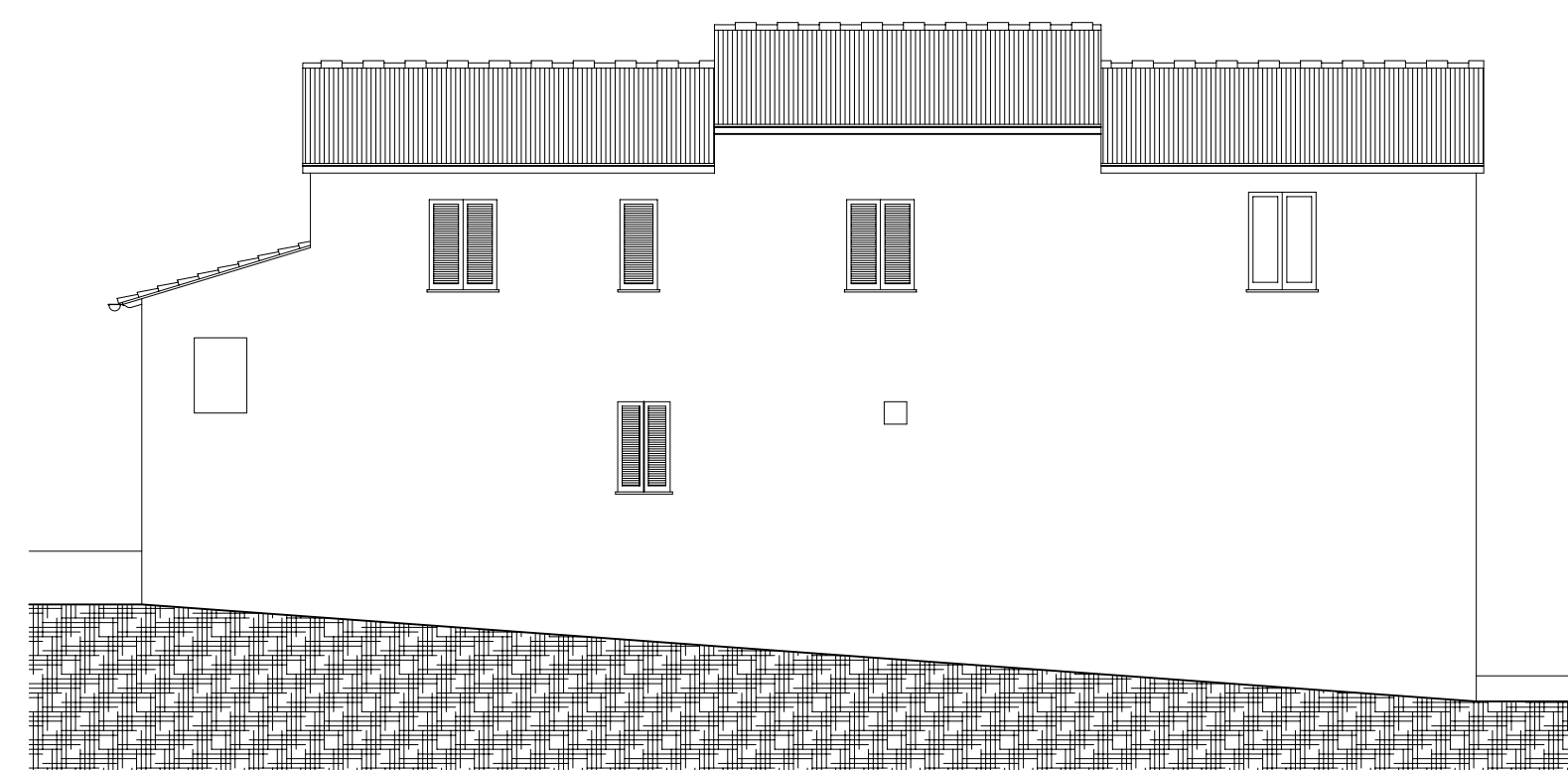
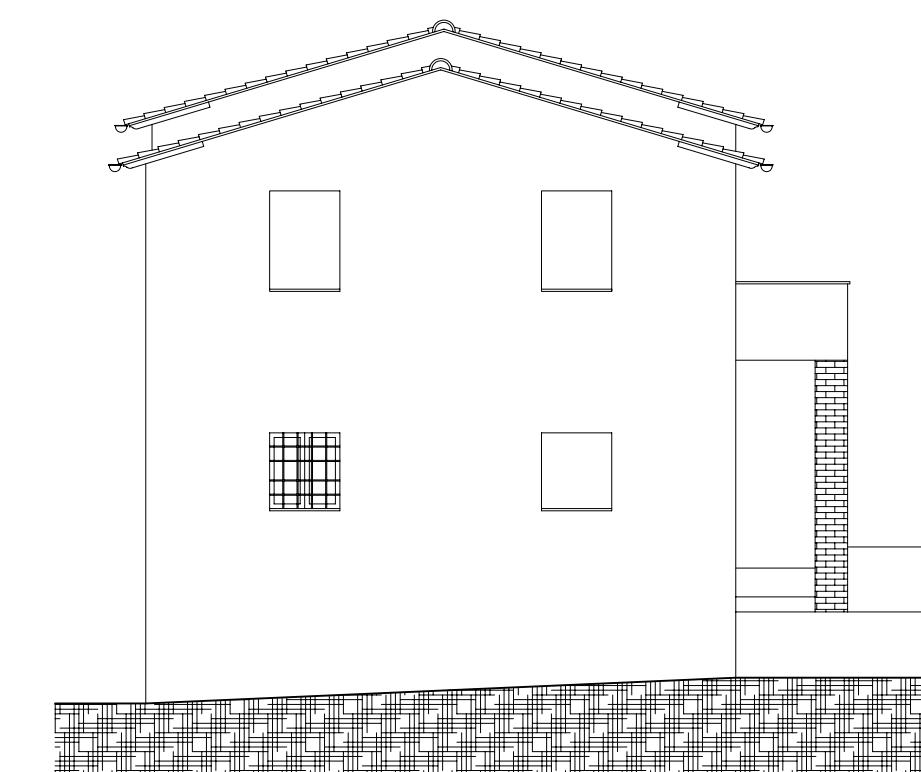
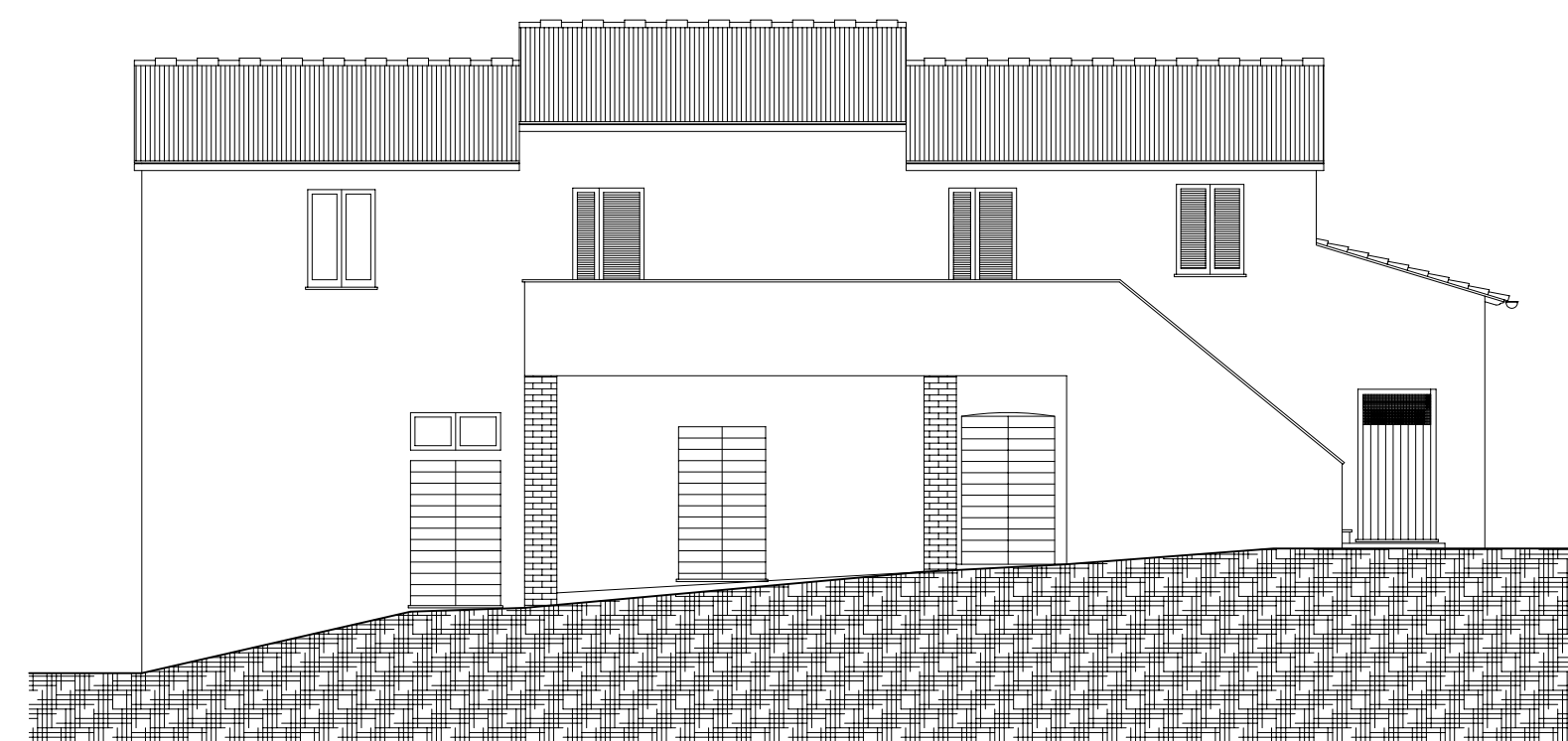

Studio Tecnico
Perito Edile GIOVANNI GIANETTI
Via Pier Capponi n° 83, 56030 Solana (PI) - Tel. e fax 0587/ 653298

PROGRAMMA AZIENDALE PLURIENNALE DI MIGLIORAMENTO
AGRICOLA AMBIENTALE

PROPRIETA' : AZIENDA AGRICOLA PALMIERI FRANCESCO

PALMIERI FRANCESCO
Via Lemmi, 14 - 53038
56030 SOLANA (PI) (PSA)
Partita IVA: 007169 050 1
c.f. PLM FNC 60P19 A163K

PROGETTISTA E DD.LL. : P. Edile GIOVANNI GIANETTI

TAV. n. :

OGGETTO TAVOLA:
FABBRICATI ESISTENTI - FABBRICATO N. 1:
Piante - Prospetti - Sezione

2
Scala 1 : 100