

**STUDIO**  
**BONAMINI**

PIANO DI LOTTIZZAZIONE INERENTE LA REALIZZAZIONE DI OPERE DI  
URBANIZZAZIONE ALL'INTERNO DI COMPARTO EDIFICATORIO A  
DESTINAZIONE PREVALENTEMENTE RESIDENZIALE, UBICATO IN  
FRAZIONE QUATTRO STRADE, VIA G.FALCONE.

Committente:  
Fagiolaie S.r.l.

Progettista:  
Dott. Ing. Cristiano Remorini

Zona Urbanistica  
Comparto 3 della Tavola 4b del R.U.

Scala:  
1:200

Data:  
Maggio 2011

Riferimento:  
Deposito

Tavola:  
Contenuto: Fabbricato H

20  
PIANTE  
SEZIONI  
PROSPETTI

Via IV Novembre 25, 56035 LARI (PI) Tel. 0587 / 685399 - Fax. 0587 / 687412 E-MAIL: studiobonamini@interfree.it

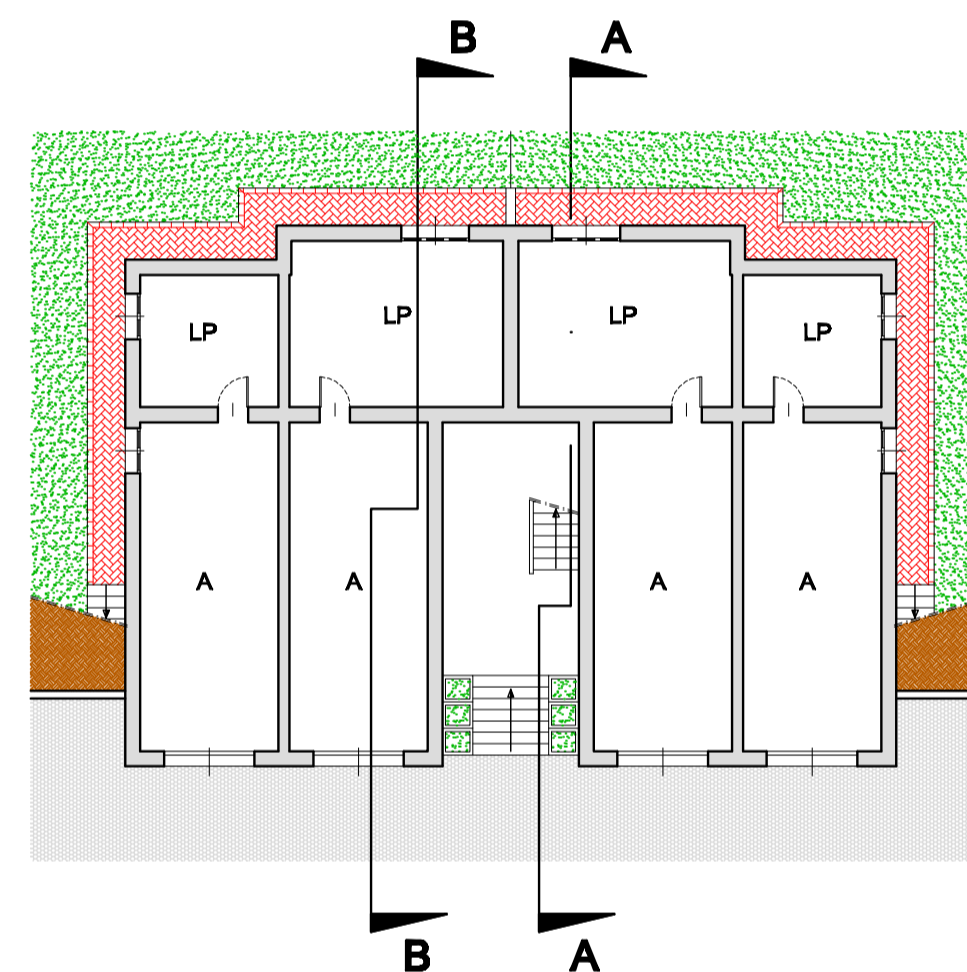

PIANTA PIANO SEMINTERRATO

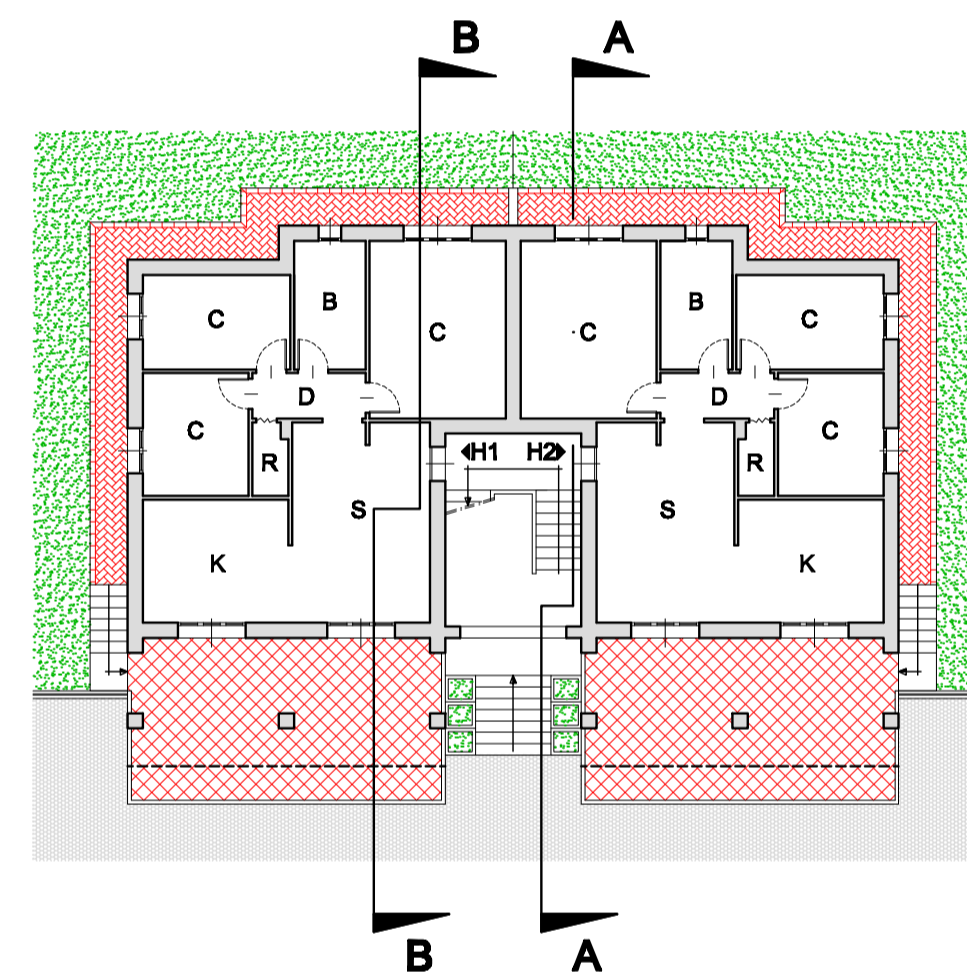

PIANTA PIANO TERRA

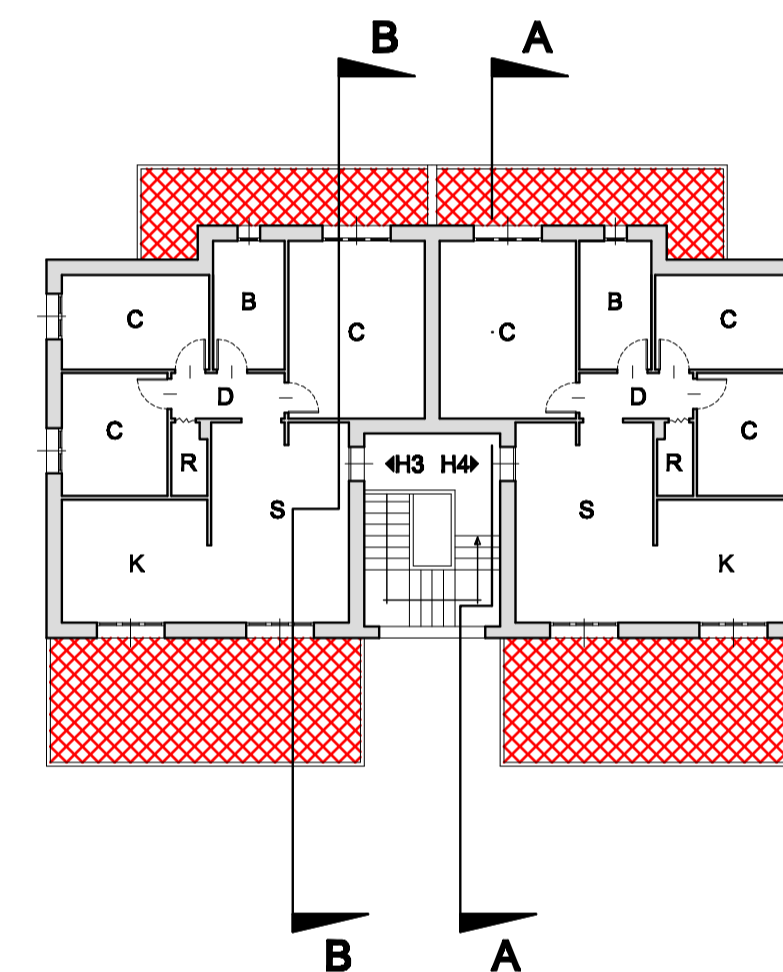

PIANTA PIANO PRIMO

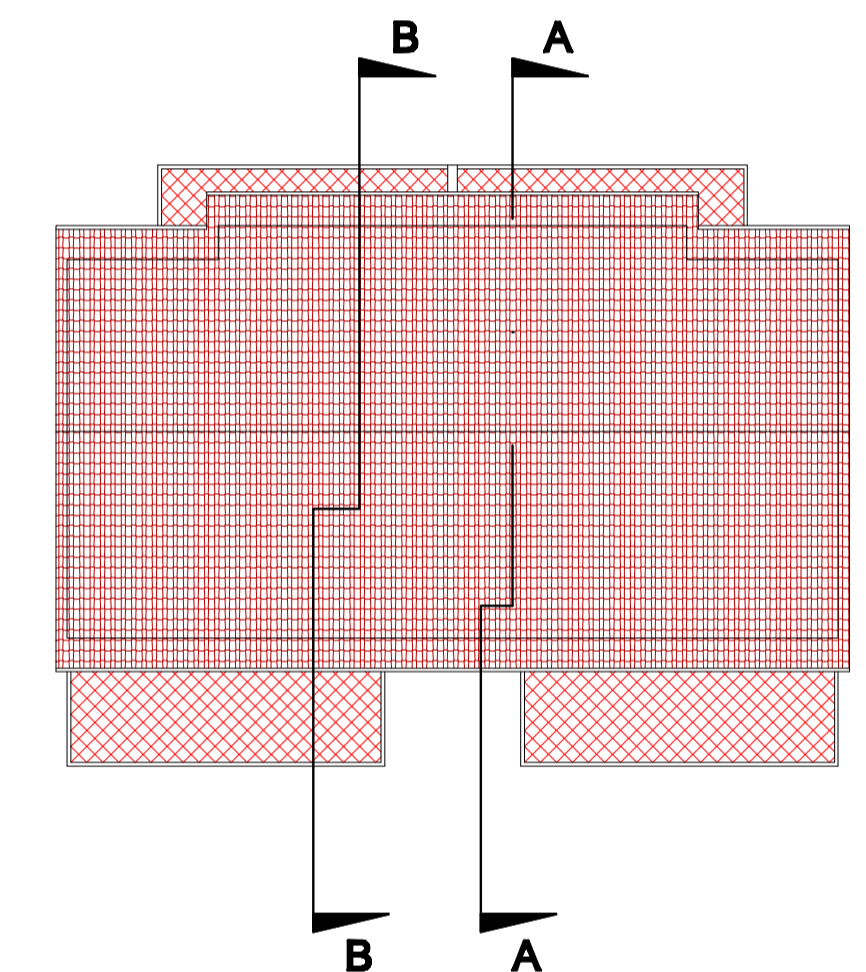

PIANTA COPERTURA

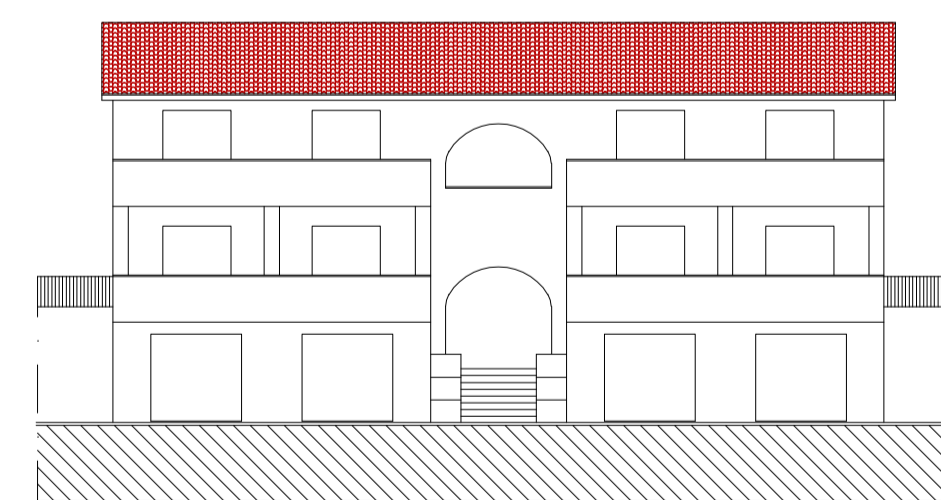

PROSPETTO EST

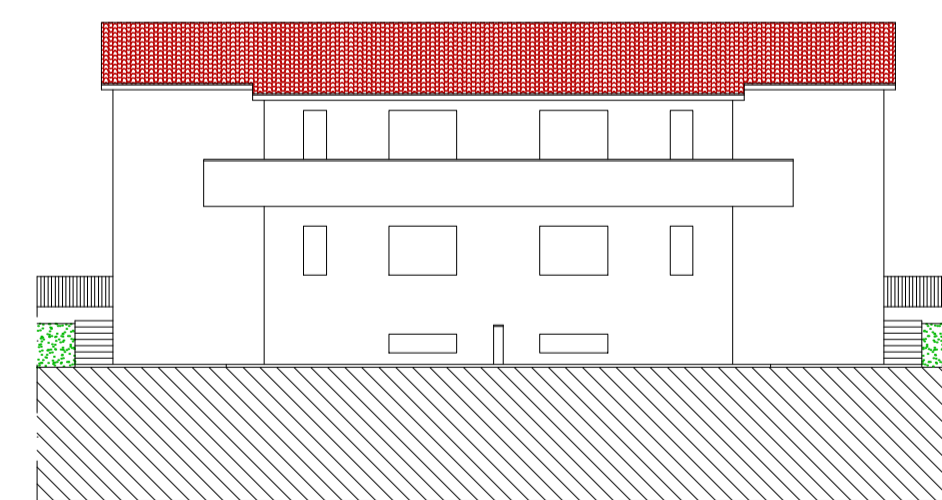

PROSPETTO OVEST

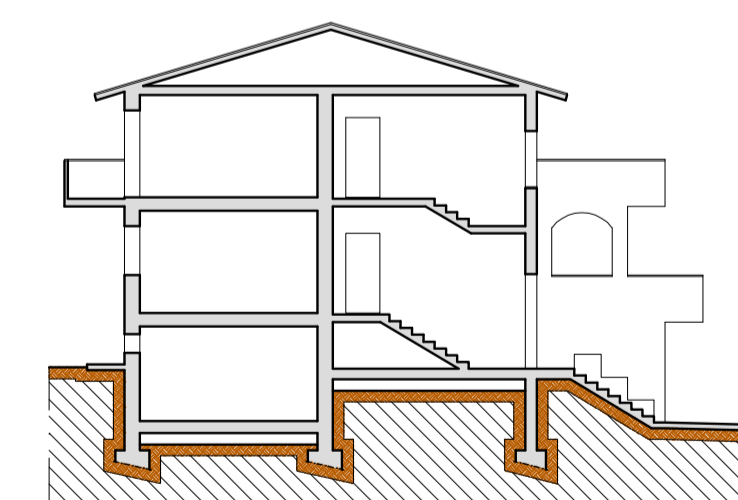

SEZIONE A-A

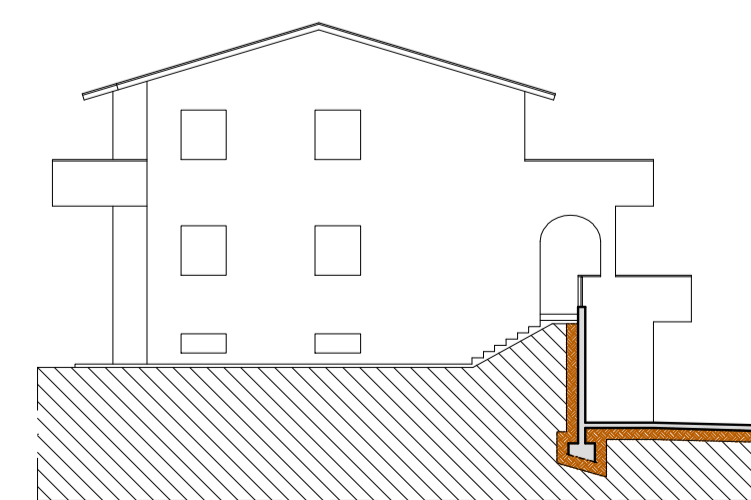

PROSPETTO SUD

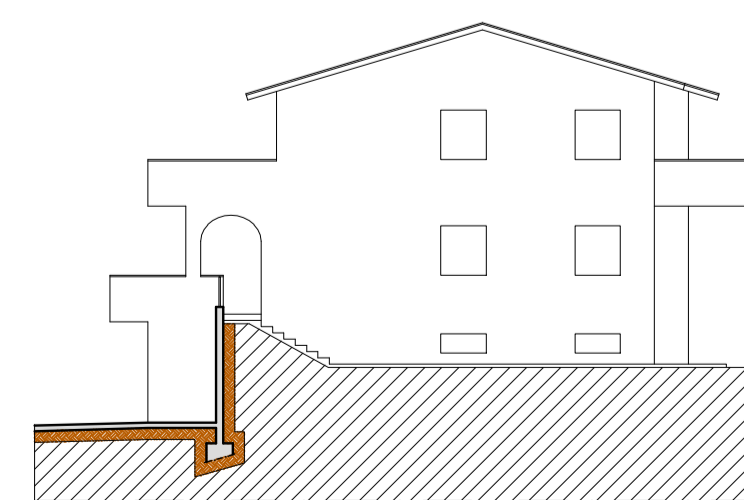

PROSPETTO NORD

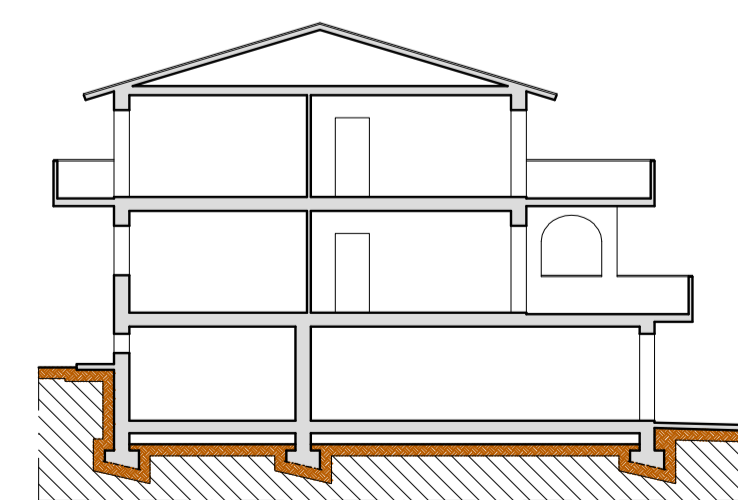

SEZIONE B-B