

STUDIO BONAMINI

PIANO DI LOTTIZZAZIONE INERENTE LA REALIZZAZIONE DI OPERE DI URBANIZZAZIONE ALL'INTERNO DI COMPARTO EDIFICATORIO A DESTINAZIONE PREVALENTEMENTE RESIDENZIALE, UBICATO IN FRAZIONE QUATTRO STRADE, VIA G.FALCONE.

Committente: Fagiolaie S.r.l.		Progettista: Dott. Ing. Cristiano Remorini
Zona Urbanistica Comparto 3 della Tavola 4b del R.U.		
Scala: 1:200	Data: Maggio 2011	Riferimento: Deposito
Tavola: 19	Contenuto: Fabbricato G PIANTE SEZIONI PROSPETTI	

Via IV Novembre 25, 56035 LARI (PI) Tel. 0587 / 685399 - Fax. 0587 / 687412 E-MAIL: studiobonamini@interfree.it

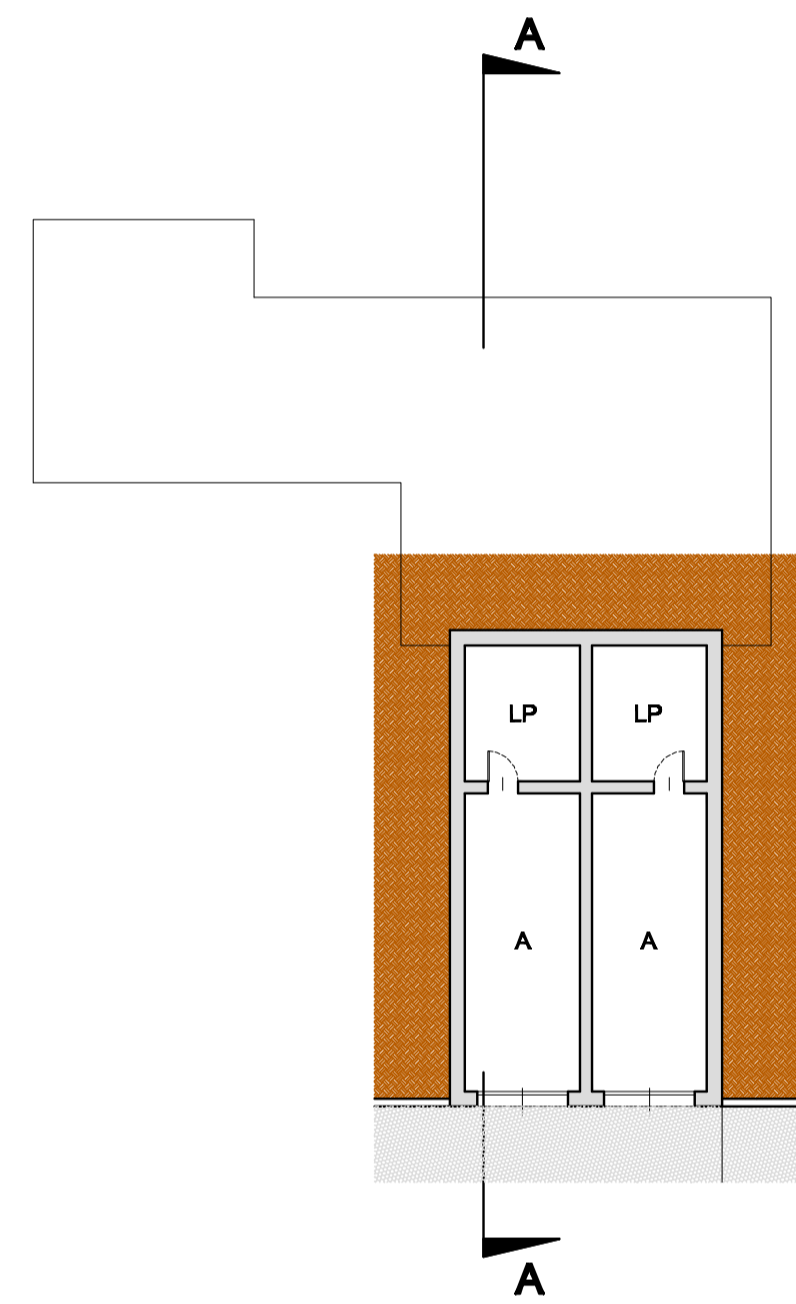

PIANTA PIANO SEMINTERRATO

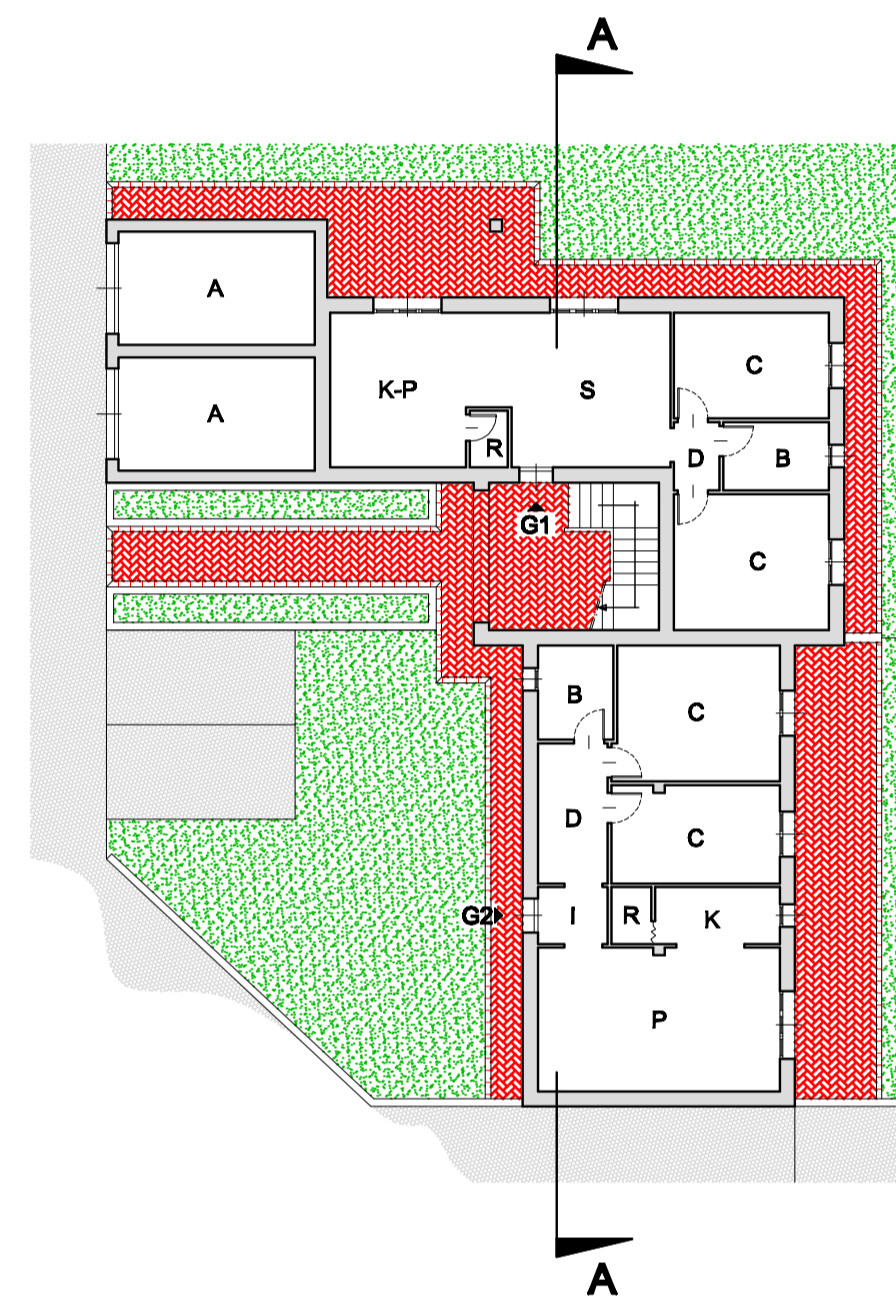

PIANTA PIANO TERRA

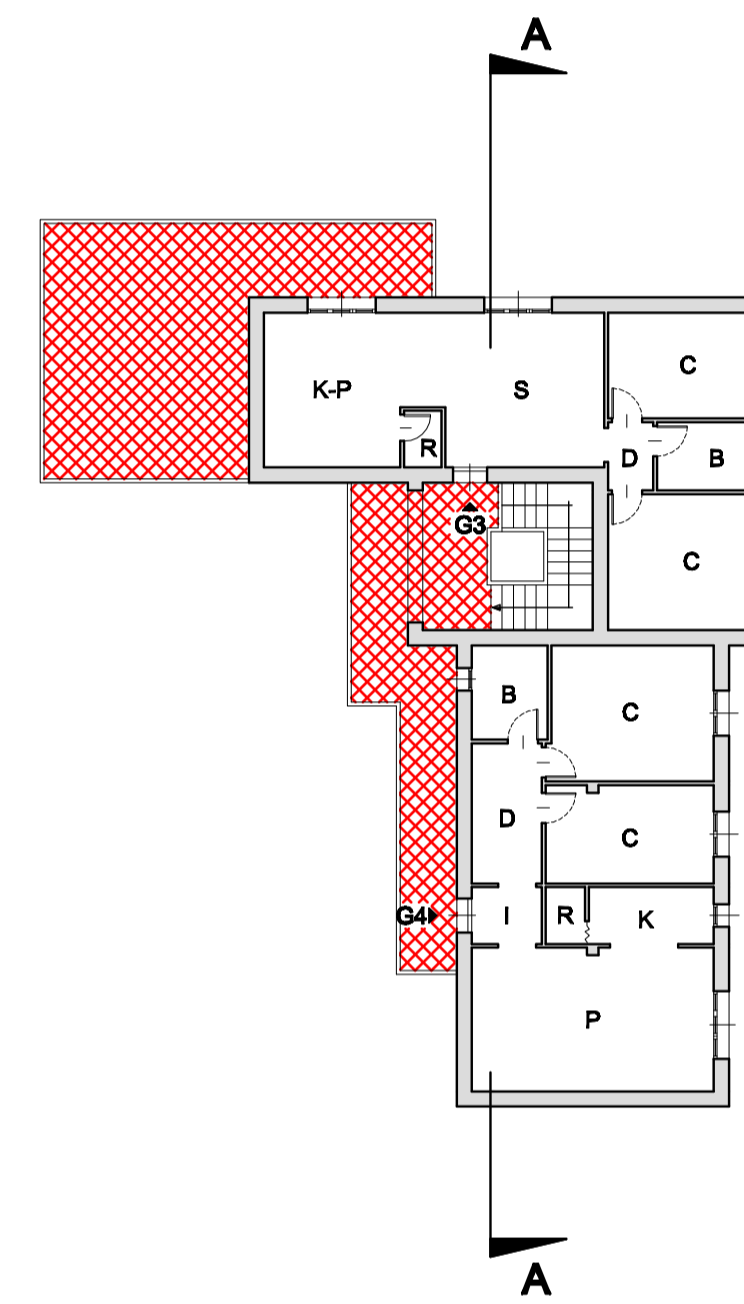

PIANTA PIANO PRIMO

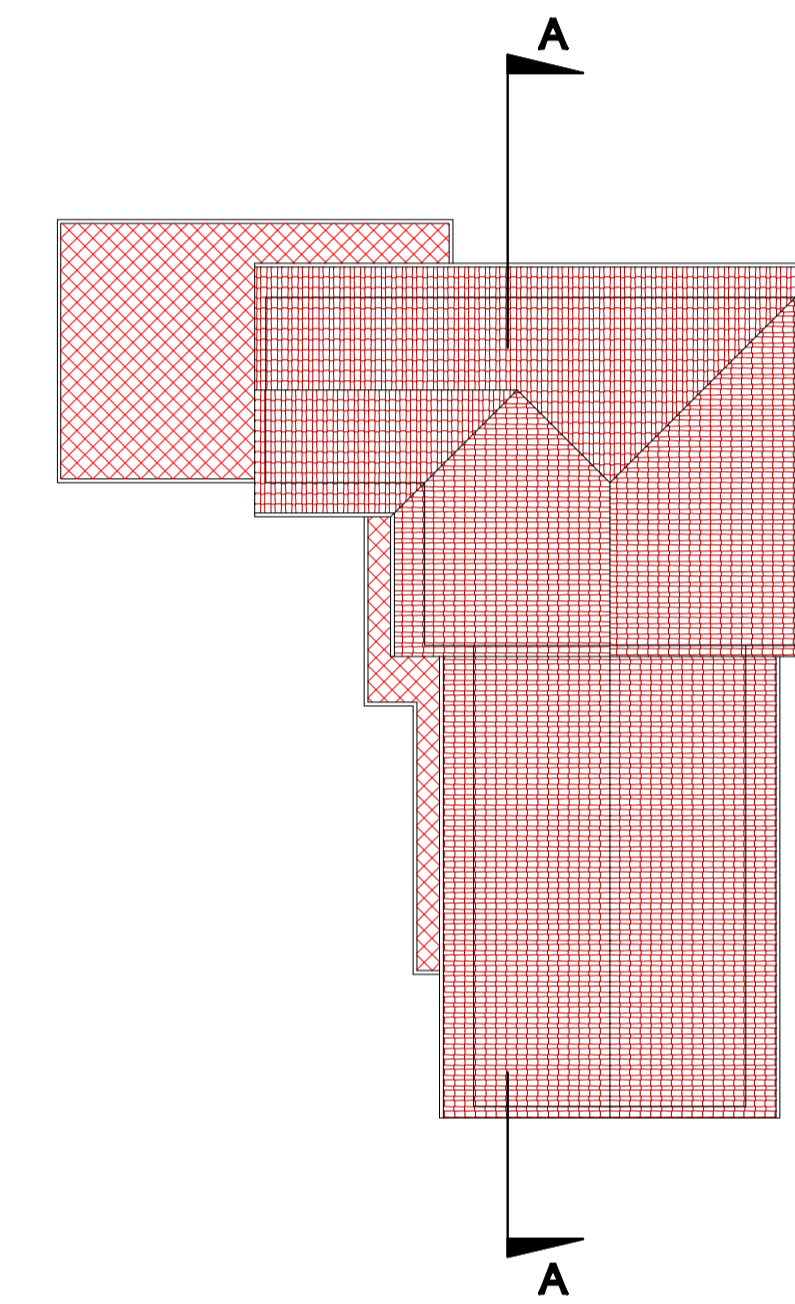

PIANTA COPERTURA

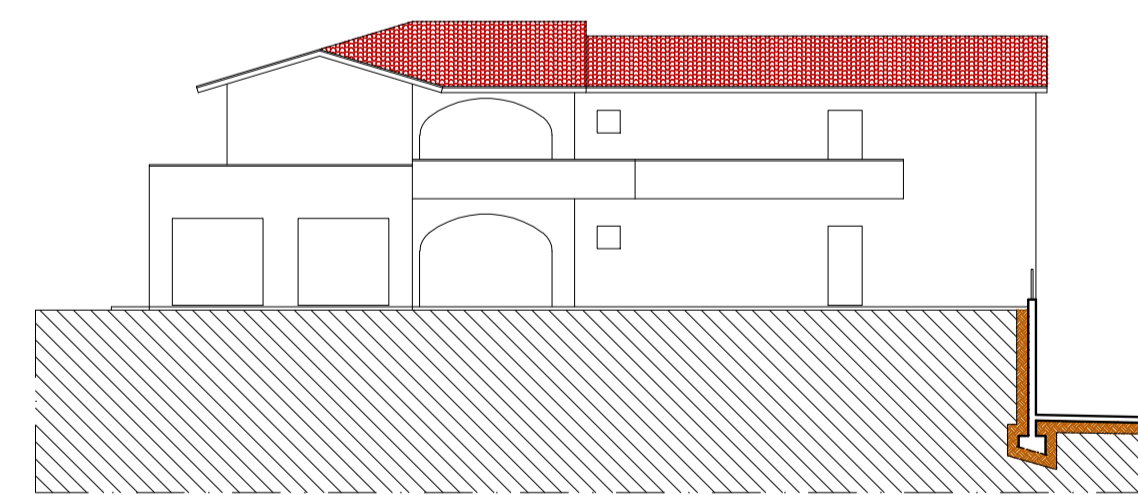

PROSPETTO OVEST

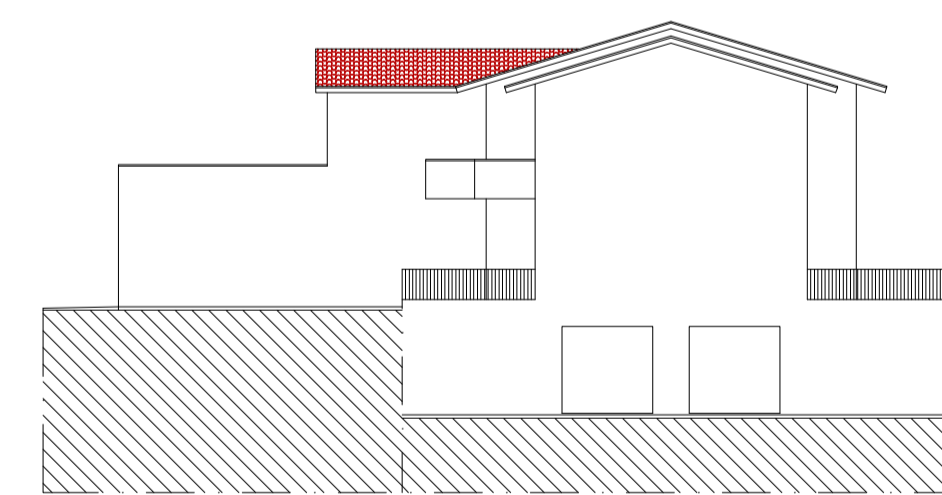

PROSPETTO SUD

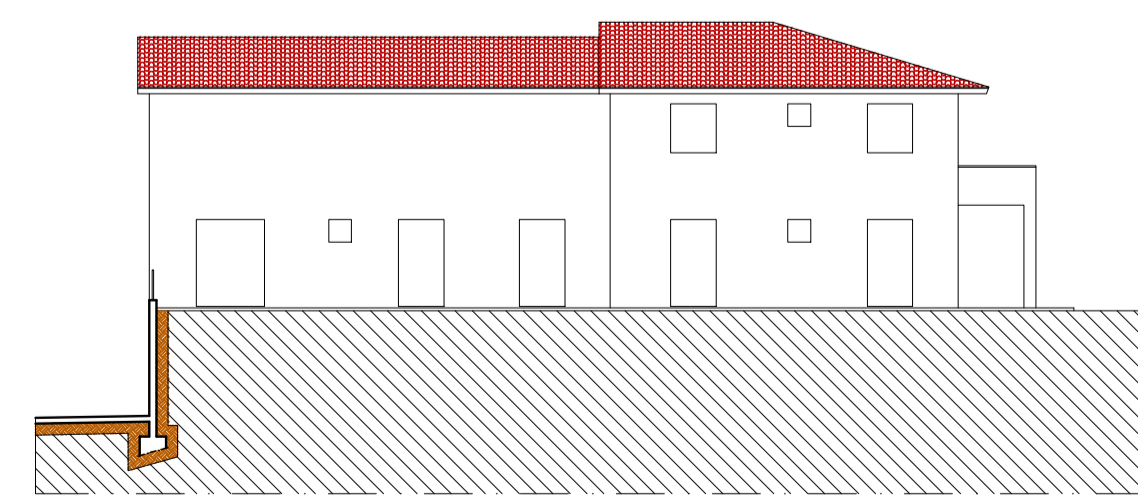

PROSPETTO EST

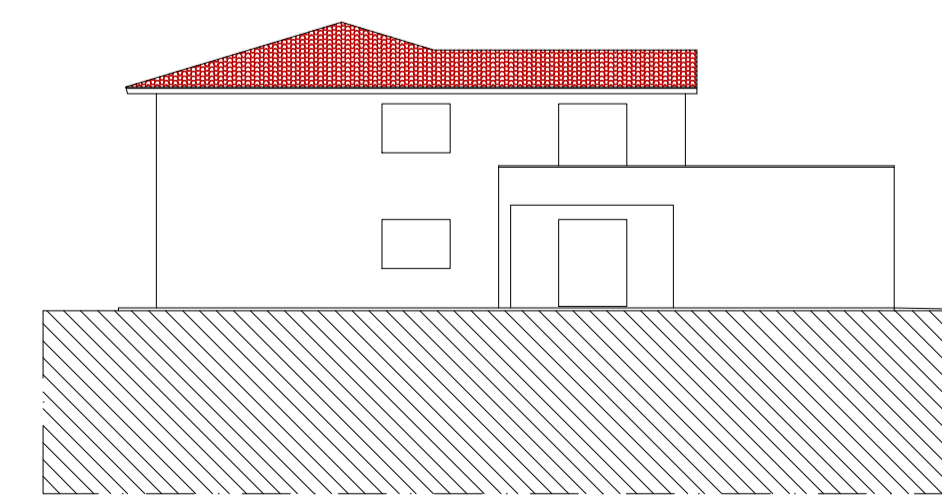

PROSPETTO NORD

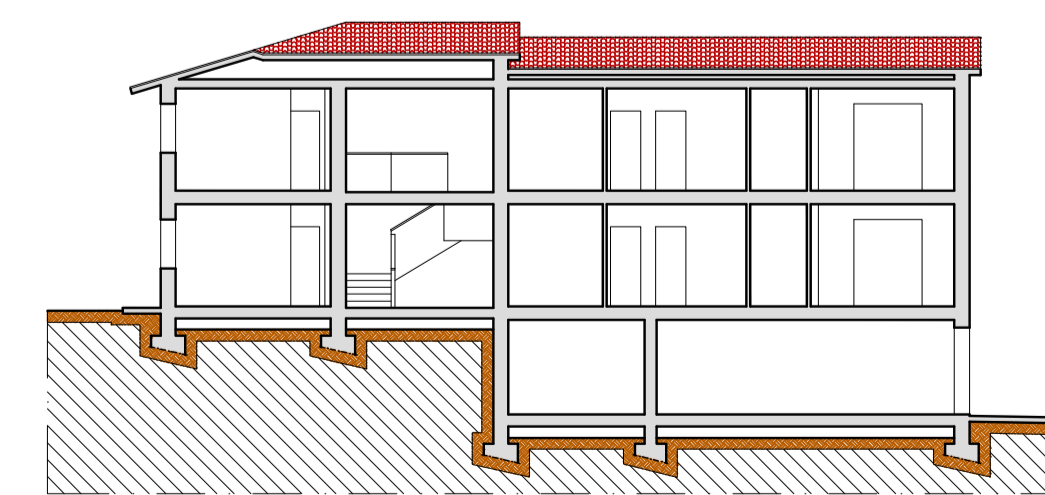

SEZIONE A-A