

PIANO DI LOTTIZZAZIONE INERENTE LA REALIZZAZIONE DI OPERE DI URBANIZZAZIONE ALL'INTERNO DI COMPARTO EDIFICATORIO A DESTINAZIONE PREVALENTEMENTE RESIDENZIALE, UBICATO IN FRAZIONE QUATTRO STRADE, VIA G.FALCONE.

Committente:
Fagiolaie S.r.l.

Progettista:
Dott. Ing. Cristiano Remorini

Zona Urbanistica
Comparto 3 della Tavola 4b del R.U.

Scala: 1:200
Data: Maggio 2011
Riferimento: Deposito

Tavola: 16
Contenuto: Fabbricato D

16

PIANTE
SEZIONI
PROSPETTI

Via IV Novembre 25, 56035 LARI (PI) Tel. 0587 / 685399 - Fax. 0587 / 687412 E-MAIL: studiobonamini@interfree.it

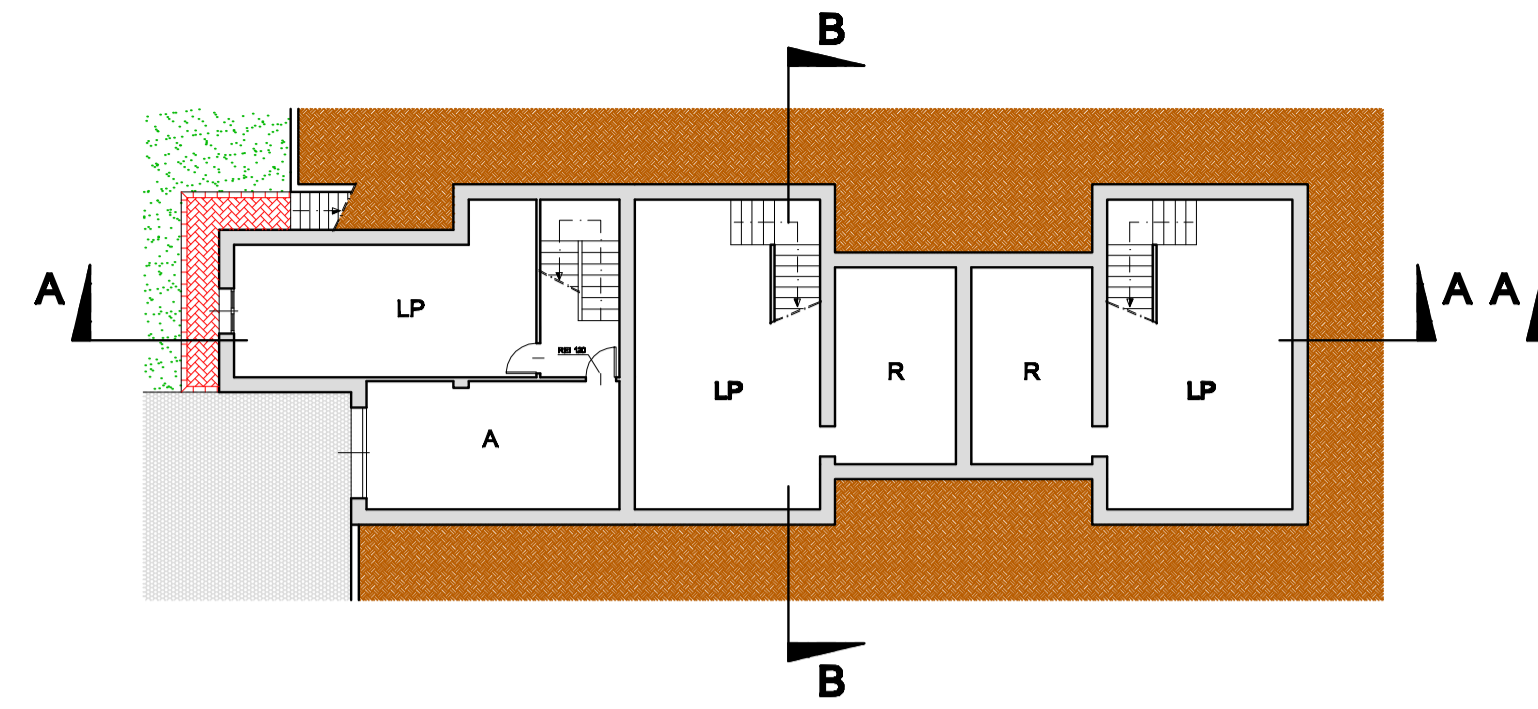

PIANTA PIANO SEMINTERRATO

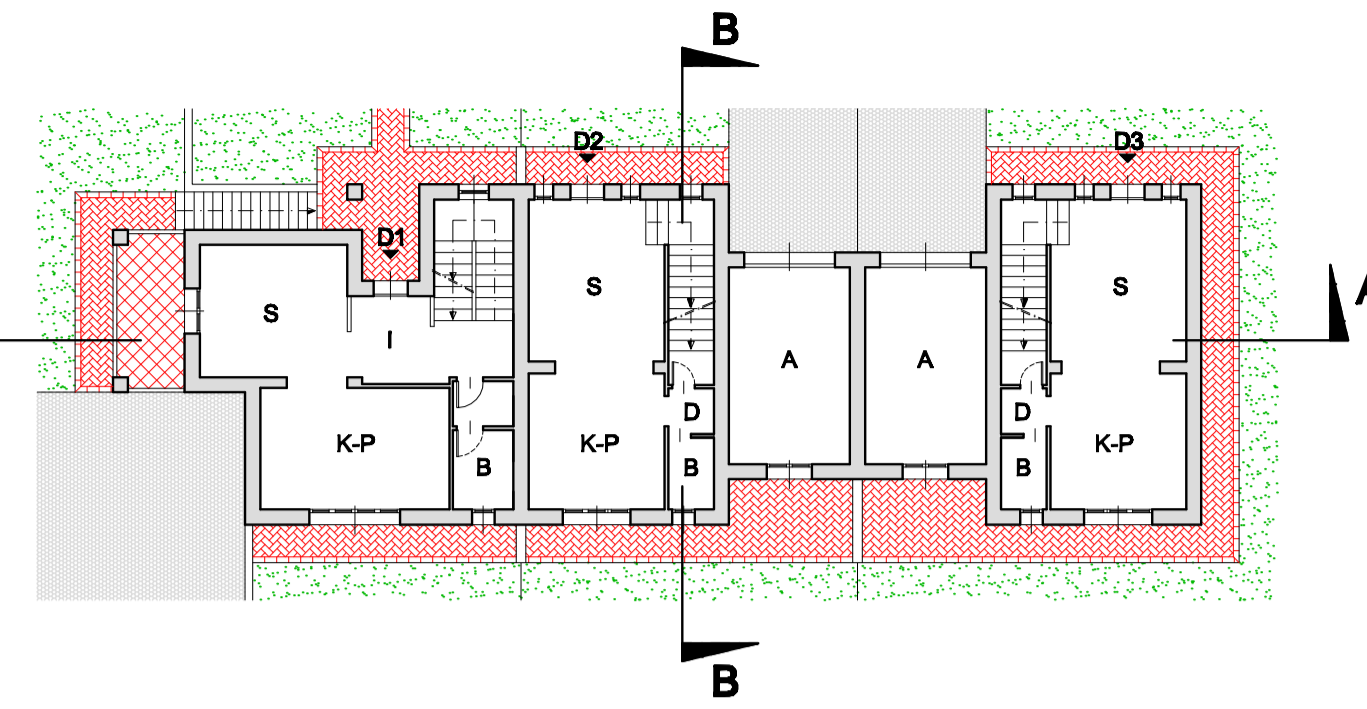

PIANTA PIANO TERRA

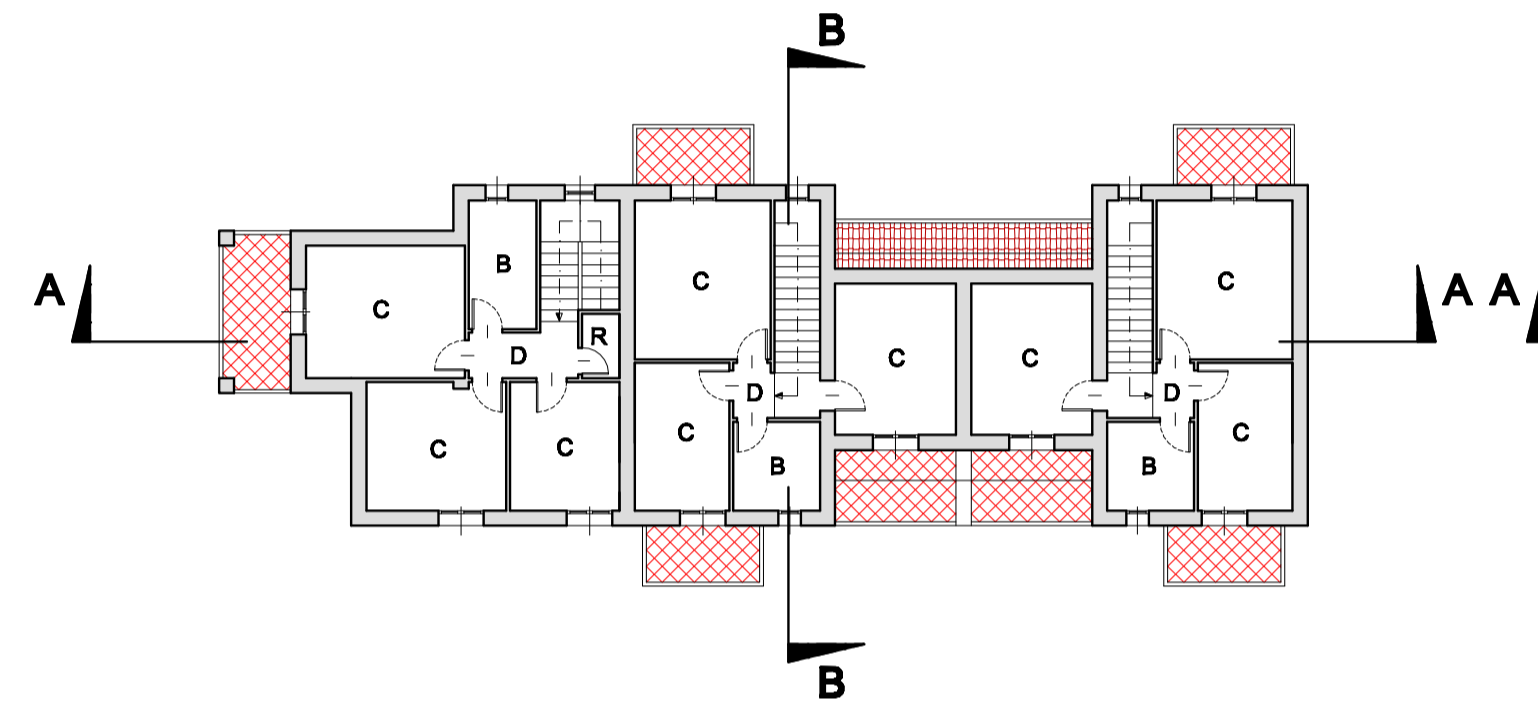

PIANTA PIANO PRIMO

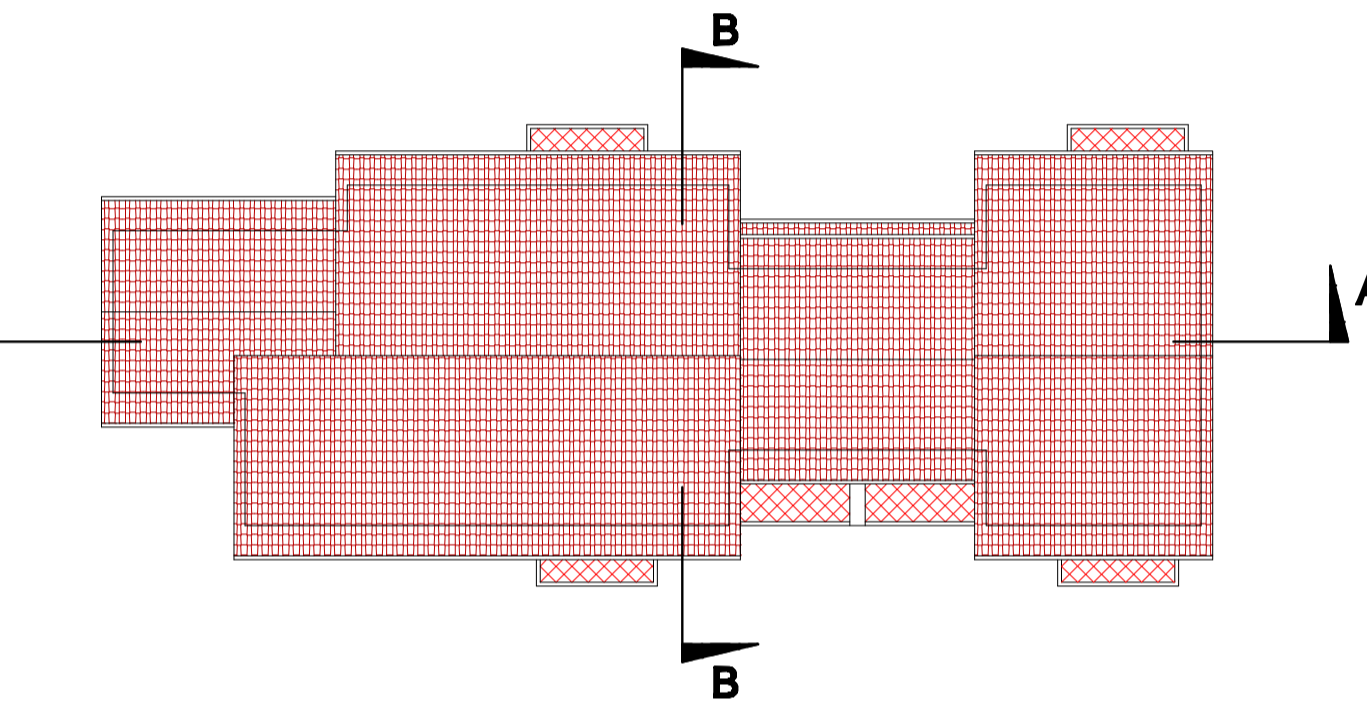

PIANTA COPERTURA

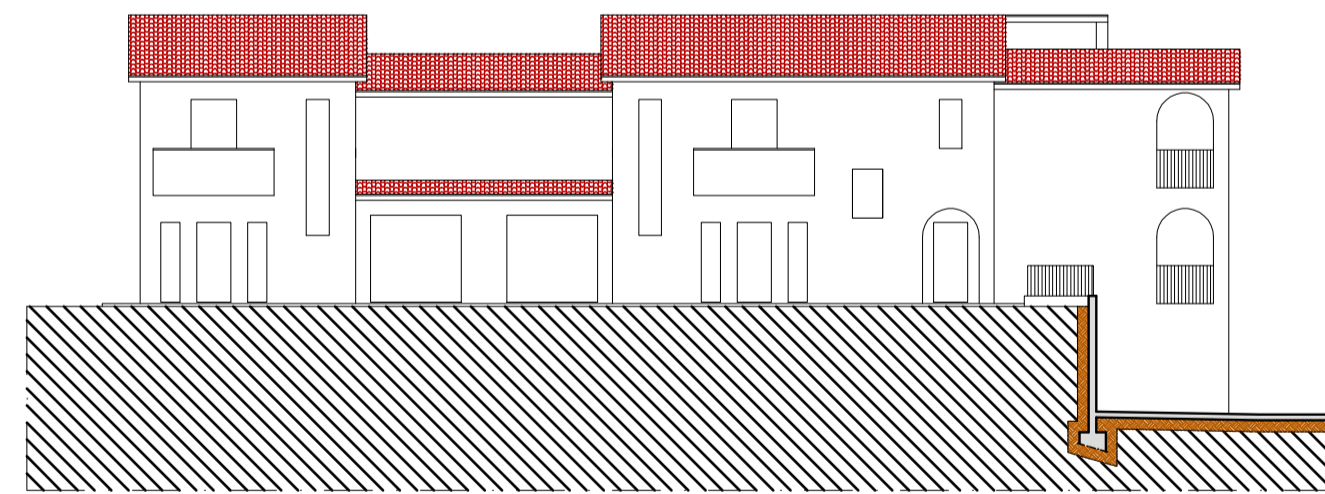

PROSPETTO NORD

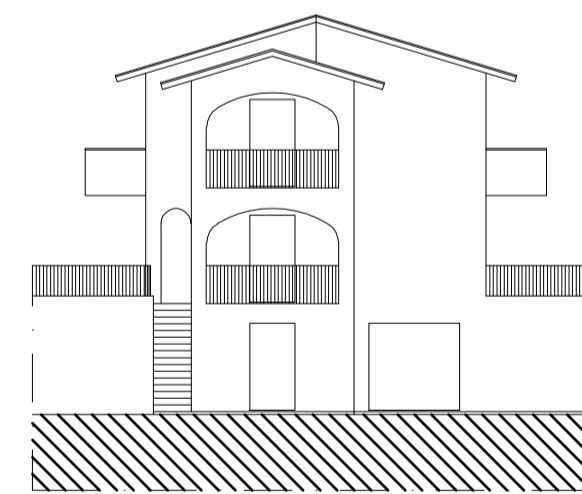

PROSPETTO OVEST

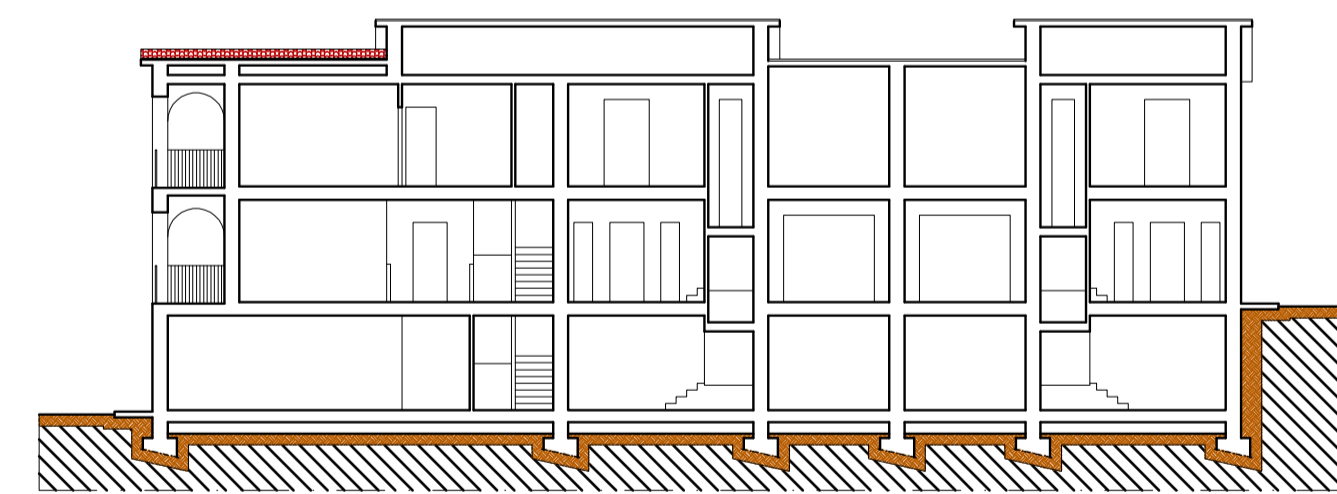

SEZIONE A-A

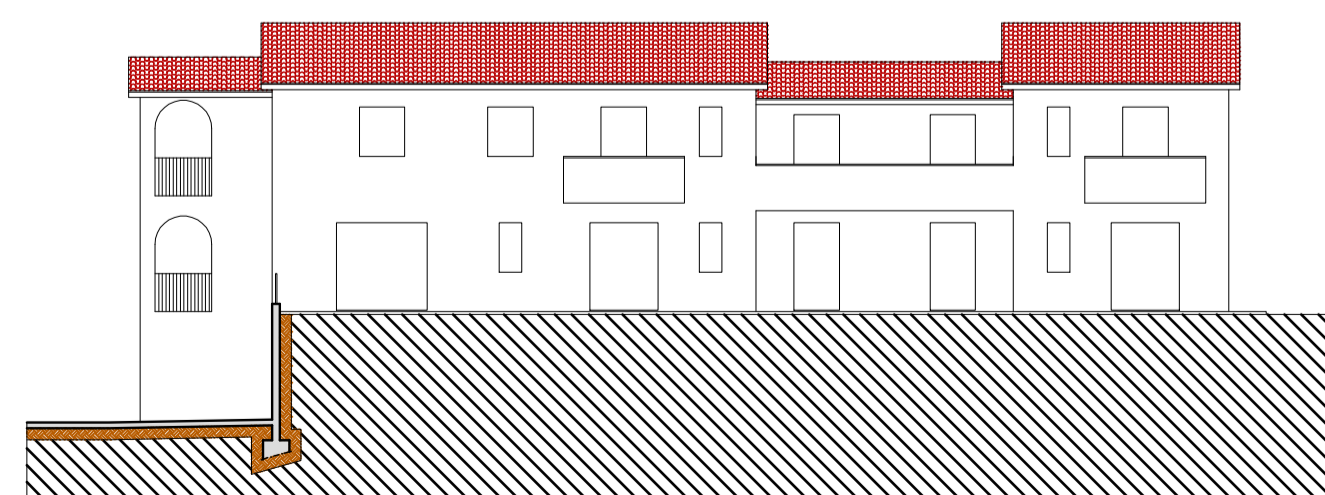

PROSPETTO SUD

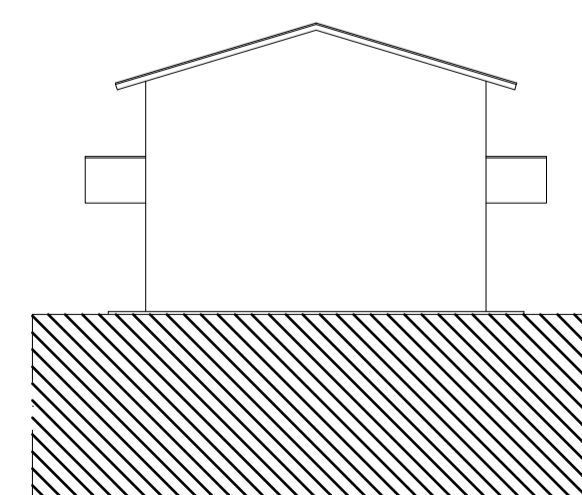

PROSPETTO EST

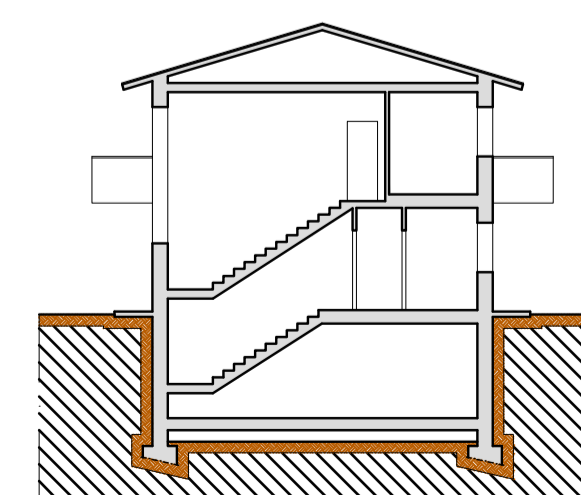

SEZIONE B-B