

PIANO DI LOTTIZZAZIONE INERENTE LA REALIZZAZIONE DI OPERE DI URBANIZZAZIONE ALL'INTERNO DI COMPARTO EDIFICATORIO A DESTINAZIONE PREVALENTEMENTE RESIDENZIALE, UBICATO IN FRAZIONE QUATTRO STRADE, VIA G.FALCONE.

Committente:
Fagiolaie S.r.l.

Progettista:
Dott. Ing. Cristiano Remorini

Zona Urbanistica
Comparto 3 della Tavola 4b del R.U.

Scala:
1:200

Data:
Maggio 2011

Riferimento:
Deposito

Tavola:
15

Contenuto: Fabbricato C
PIANTE
SEZIONI
PROSPETTI

Via IV Novembre 25, 56035 LARI (PI) Tel. 0587 / 685399 - Fax. 0587 / 687412 E-MAIL: studiobonamini@interfree.it

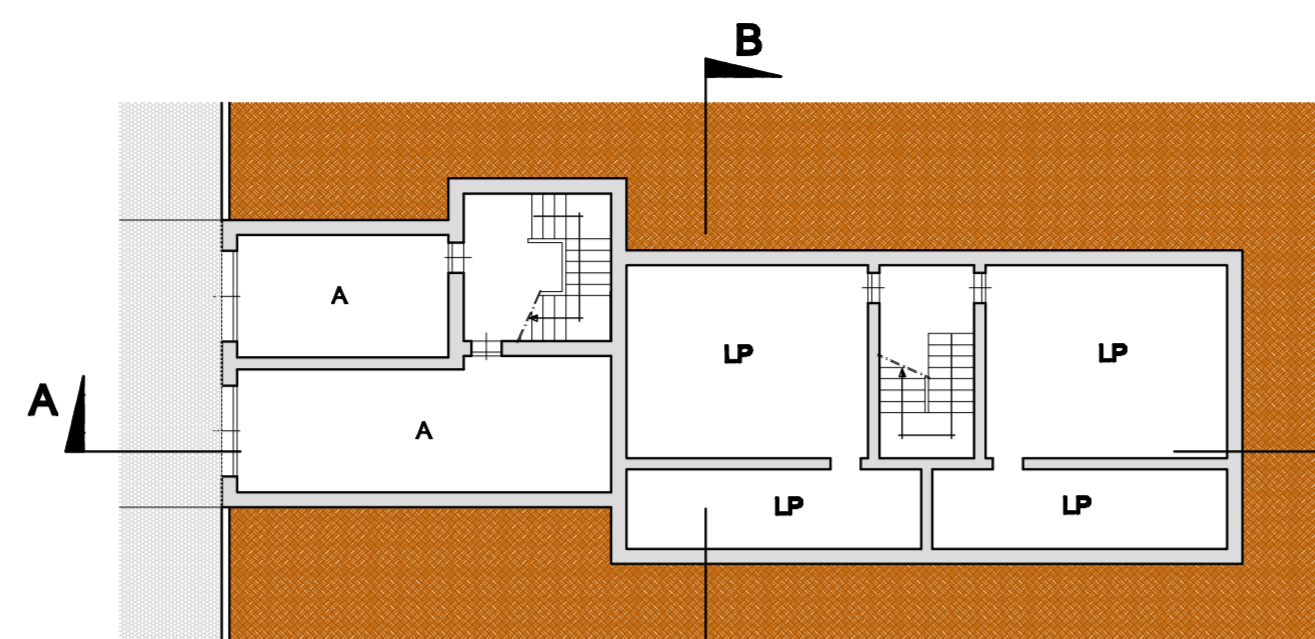

PIANTA PIANO SEMINTERRATO

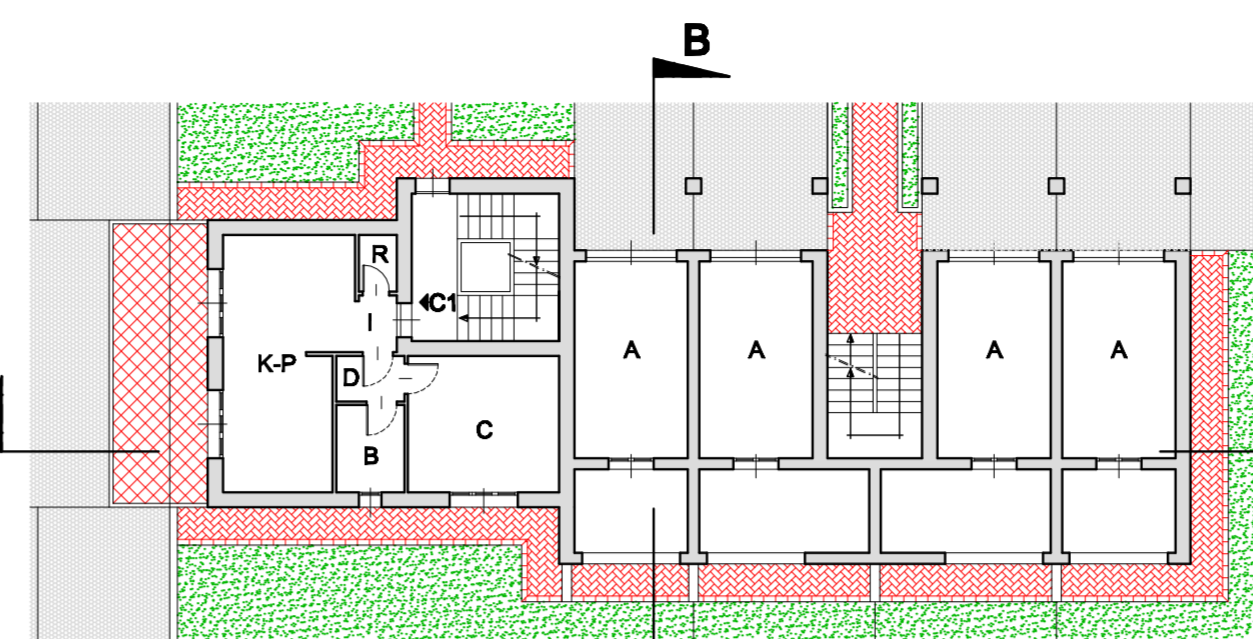

PIANTA PIANO TERRA

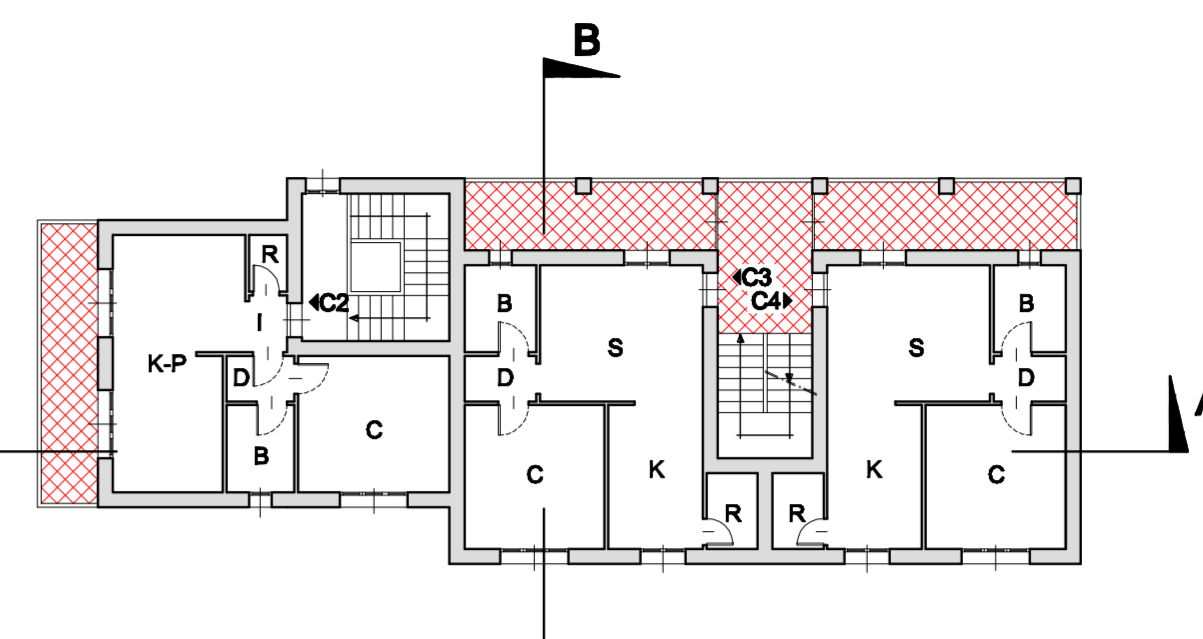

PIANTA PIANO PRIMO

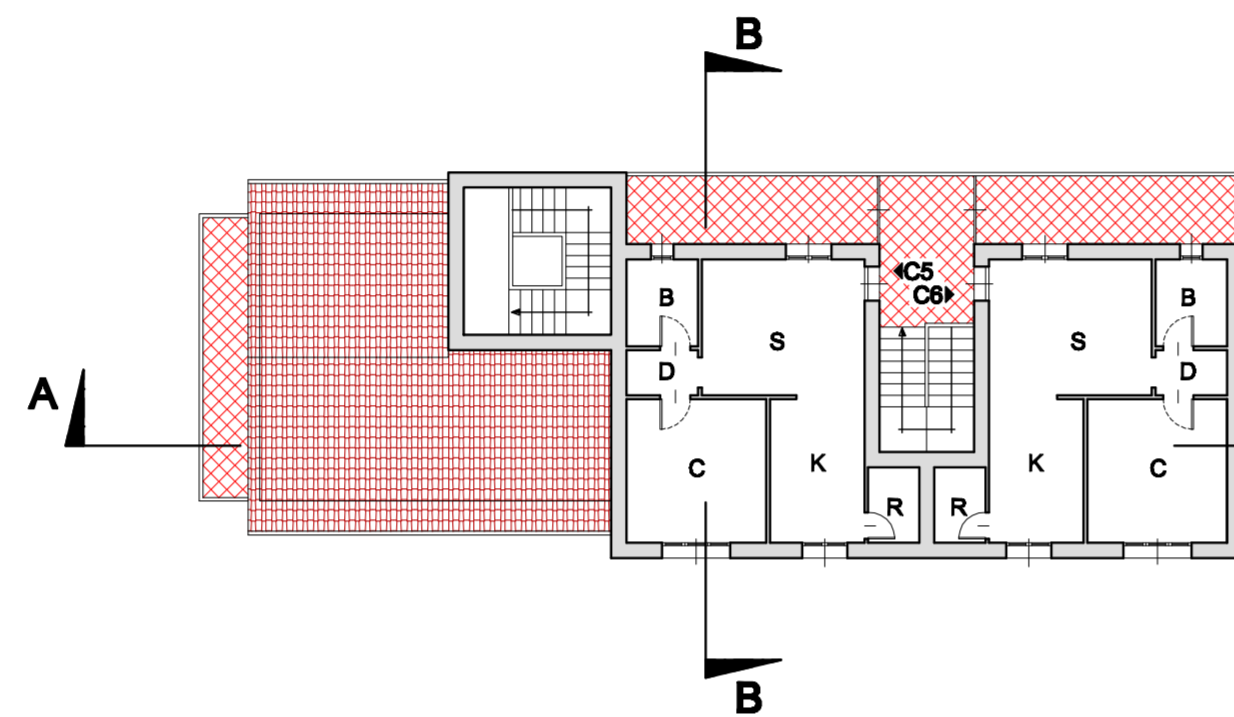

PIANTA PIANO SECONDO

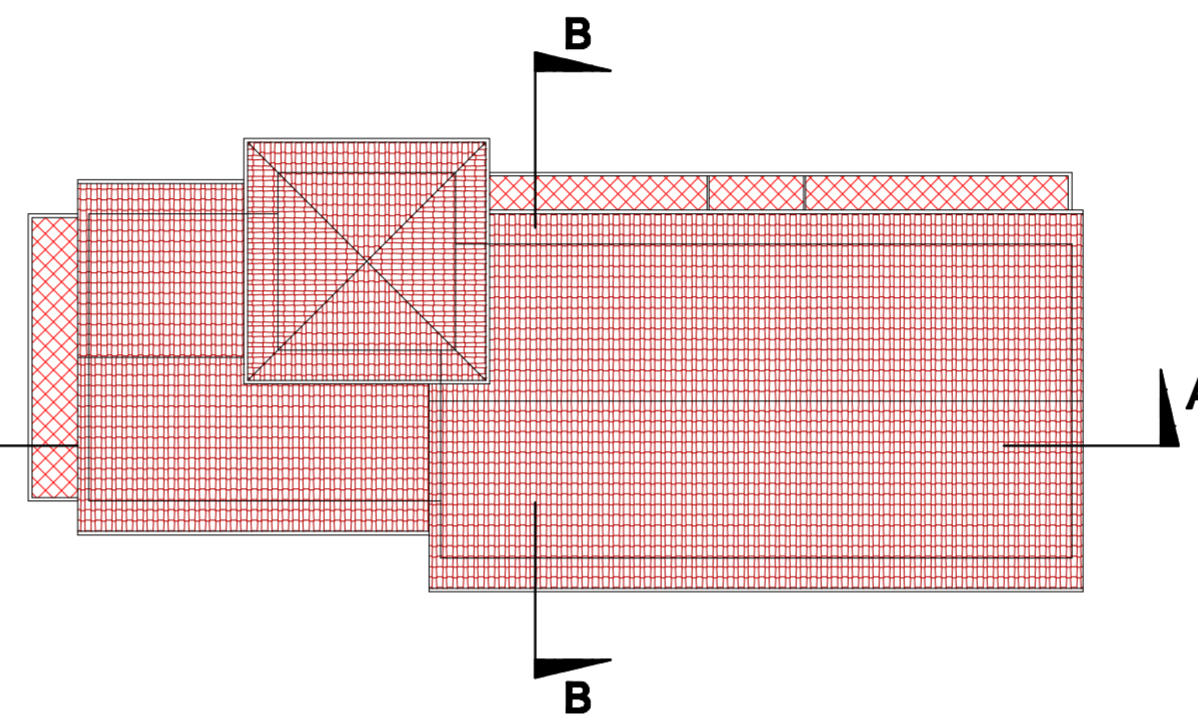

PIANTA COPERTURA

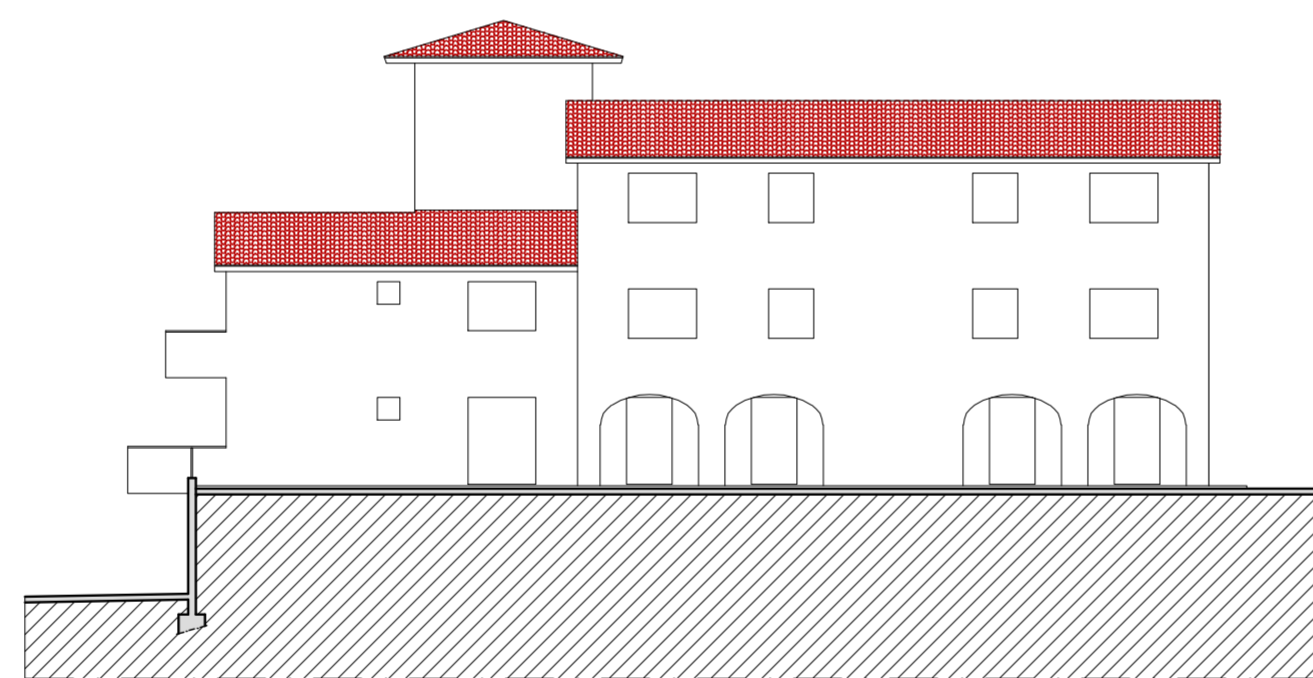

PROSPETTO SUD

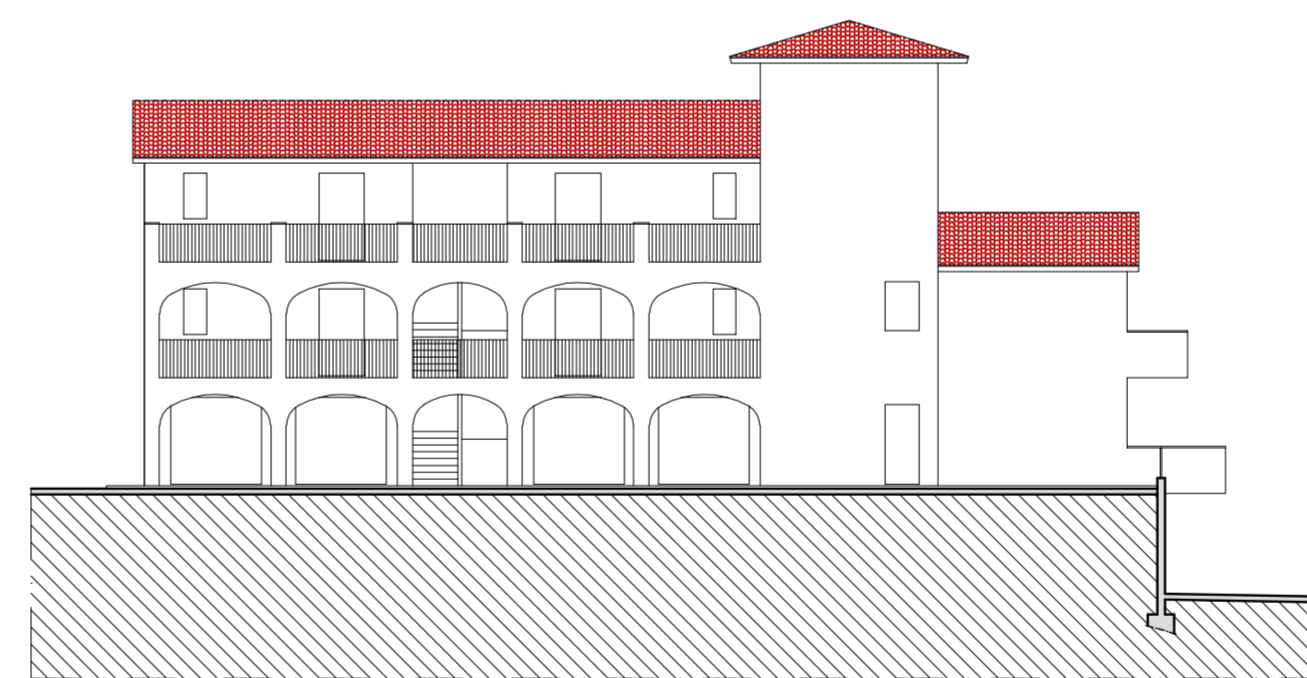

PROSPETTO NORD

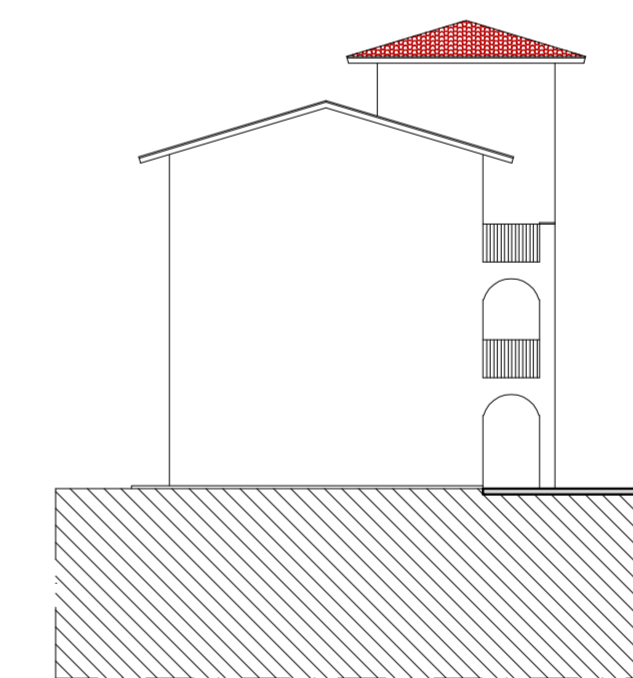

PROSPETTO EST

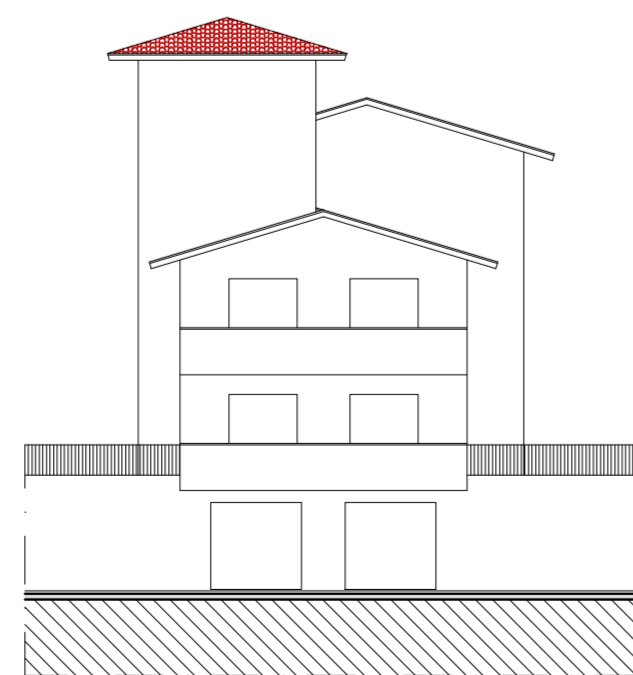

PROSPETTO OVEST

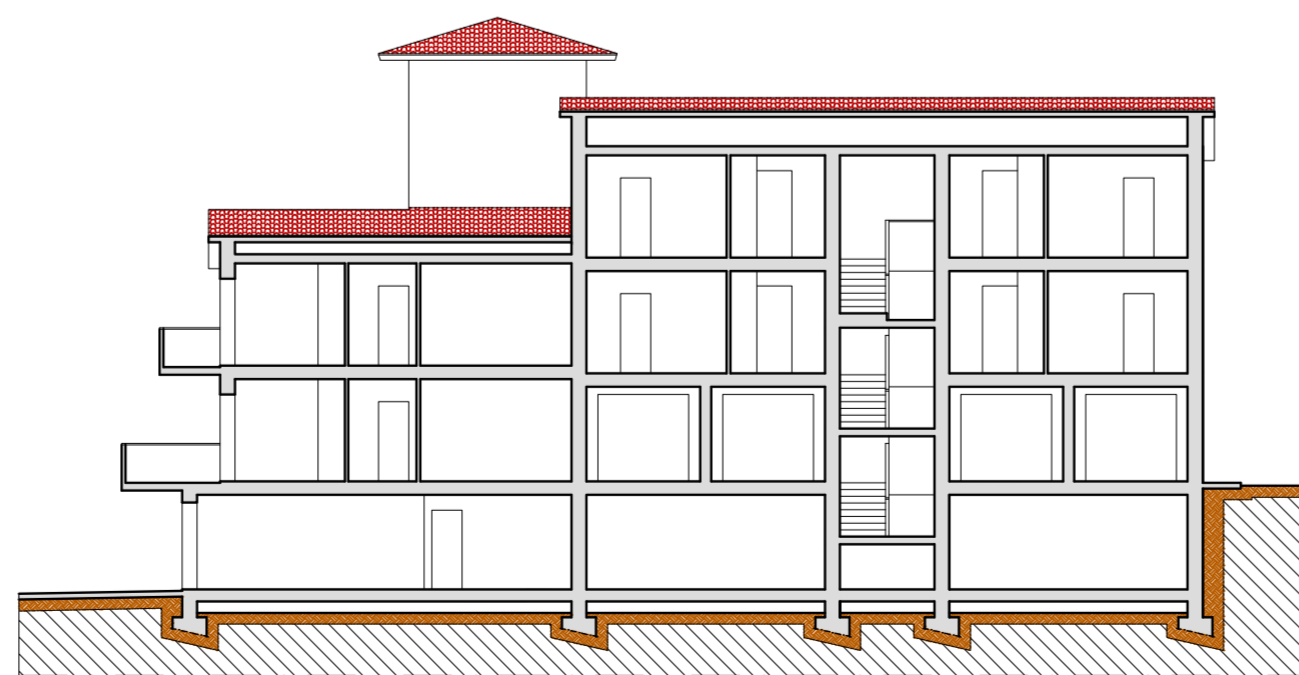

SEZIONE A-A

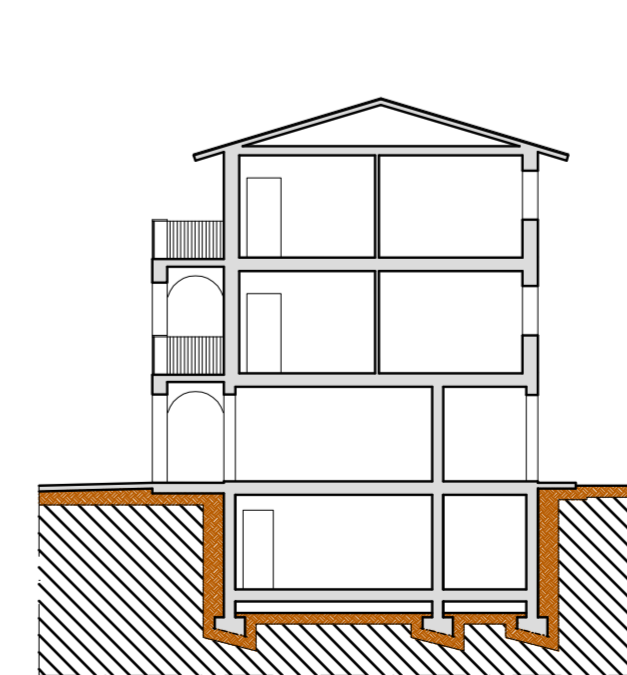

SEZIONE B-B